

Perfecto₂TM Series Oxygen Concentrator (HomeFill[®] Compatible)

Model IRC5P02AW

Model IRC5P02VAW

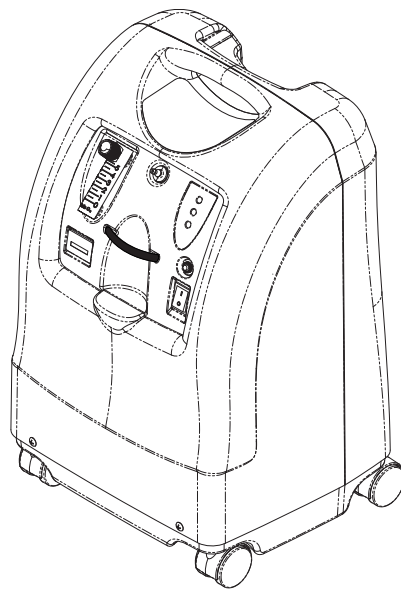

DEALER: Keep this manual. The procedures in this manual **MUST** be performed by a qualified technician.

For more information regarding
Invacare products, parts, and services,
please visit www.invacare.eu.com



Yes, you can.®

⚠ WARNING

DO NOT OPERATE THIS EQUIPMENT WITHOUT FIRST READING AND UNDERSTANDING THIS MANUAL. IF YOU ARE UNABLE TO UNDERSTAND THE WARNINGS, CAUTIONS, AND INSTRUCTIONS, CONTACT INVACARE TECHNICAL SERVICES BEFORE ATTEMPTING TO USE THIS EQUIPMENT - OTHERWISE SERIOUS INJURY OR PROPERTY DAMAGE MAY RESULT.

⚠ WARNING

Invacare products are specifically designed and manufactured for use in conjunction with Invacare accessories. Accessories designed by other manufacturers have not been tested by Invacare and are not recommended for use with Invacare products.

PERFECTO₂ PARTS COMPATIBILITY

The Platinum concentrator and the Perfecto₂ Series concentrator share many similar components. However, there are some components that are NOT cross compatible and they are specific to each model.

Parts that can be used for Perfecto₂ repairs are listed in the Perfecto₂ parts catalog, form number 08_076. Please reference this catalog before replacing any parts. Use of incorrect parts could result in injury or property damage.

TABLE OF CONTENTS

SPECIAL NOTES	6
FEATURES	7
TYPICAL PRODUCT PARAMETERS	8
SECTION 1—IMPORTANT SAFEGUARDS	10
Important Safeguards.....	10
Radio Frequency Interference	11
SECTION 2—INSTALLATION/SEQUENCE OF OPERATION	12
Verification of Battery Free Power Loss Alarm	12
Sequence of Operation	12
SensO ₂ Oxygen Sensor Technology - Ceramic Zirconia Sensor	13
Technical Description	13
Operating Sequence	13
SECTION 3—PNEUMATIC DIAGRAM	15
SECTION 4—TROUBLESHOOTING	16
SECTION 5—CABINET	23
Removing Cabinet	23
SECTION 6—PREVENTIVE MAINTENANCE	24
Cleaning the Cabinet Filter	24
Replacing the Outlet HEPA Filter	25
Check the Outlet HEPA Filter	25
Replace the Outlet HEPA Filter	25
Replacing the Compressor Inlet HEPA Filter	26
Replacing the Muffler Assembly	26
Cleaning the Heat Exchanger.....	29
SECTION 7—COMPRESSOR	31
Replacing Compressor Assembly	31
Replacing Capacitor	33
Rebuilding the Thomas Model 2660 Compressor.....	34
Removing Compressor and Compressor Heads	35
Rebuilding the Compressor.....	38
Rebuilding the GSE Compressor Model 280A.....	42
Disassembly	42
Assembly	46
SECTION 8—P.E. VALVE	49
Replacing P.E. Valve.....	49
SECTION 9—SIEVE BEDS	51
Replacing Sieve Beds.....	51
SECTION 10—CHECK VALVES	53
Replacing Check Valves.....	53
SECTION 11—REGULATOR	55
Replacing Regulator.....	55
Adjusting Regulator.....	57

TABLE OF CONTENTS

SECTION 12—HEAT EXCHANGER ASSEMBLY	58
Replacing Heat Exchanger Assembly	58
SECTION 13—CONTROL PANEL	60
Removing Control Panel.....	60
SECTION 14—COOLING FAN	62
Replacing Cooling Fan	62
SECTION 15—P.C. BOARD	65
Replacing P.C. Board.....	65
SECTION 16—TRANSFORMER	68
Replacing the Transformer.....	68
SECTION 17—ON/OFF SWITCH	69
Replacing On/Off Switch.....	69
SECTION 18—FLOWMETER	70
Replacing Flowmeter	70
SECTION 19—HOUR METER	71
Replacing Hour Meter	71
SECTION 20— 4-WAY VALVE/MANIFOLD ASSEMBLY	72
Replacing 4-Way Valve and/or Manifold Assembly.....	72
Replacing Pilot Valve Poppets and O-Rings.....	75
SECTION 21—PURITY INDICATORS	78
SensO ₂ Alarm Indicators	78
Operation	78
IRC5PO2AW/IRC5PO2VAW Indicator Lights Explanation	78
SECTION 22—TIMING	80
Autotuning.....	80
SECTION 23—LEAK TEST	82
Leak Test.....	82
4 Way Valve Function Test.....	84
SECTION 24— ALARM TEST	86
Alarm and Sensor Tests.....	86
Power Loss Alarm	86
Low Pressure Test.....	86
Time-Out Test.....	87
High Pressure Test	87
Oxygen Sensor	88
P.E. Valve Coil Test	90



SECTION 25— SIEVE BED PRESSURE CHECK 91

- Checking Sieve Bed Pressure (Model IRC5PO2AW Only).....91
 - Disassembly91
 - Pressure Testing.....91
- Checking Sieve Bed Pressure (Model IRC5PO2VAW Only).....93
 - Disassembly93
 - Installation.....93
 - Pressure Testing.....94
 - After Testing94

CUSTOMER SERVICE AND WARRANTY INFORMATION 95

SPECIAL NOTES

Signal words are used in this manual and apply to hazards or unsafe practices which could result in personal injury or property damage. Refer to the table below for definitions of the signal words.

SIGNAL WORD	MEANING
 DANGER	Danger indicates an imminently hazardous situation which, if not avoided, will result in death or serious injury.
 WARNING	Warning indicates a potentially hazardous situation which, if not avoided, could result in death or serious injury.
 CAUTION	Caution indicates a potentially hazardous situation which, if not avoided, may result in property damage or minor injury or both.

NOTICE

THE INFORMATION CONTAINED IN THIS DOCUMENT IS SUBJECT TO CHANGE WITHOUT NOTICE.

DANGER

DO NOT SMOKE while using this device. Keep all matches, lit cigarettes, candles, or other sources of ignition out of the room in which this product is located and away from where oxygen is being delivered.

NO SMOKING signs should be prominently displayed. Textiles and other materials that normally would not burn are easily ignited and burn with great intensity in oxygen enriched air. Failure to observe this warning can result in severe fire, property damage and cause physical injury or death.

FEATURES

FRONT VIEW

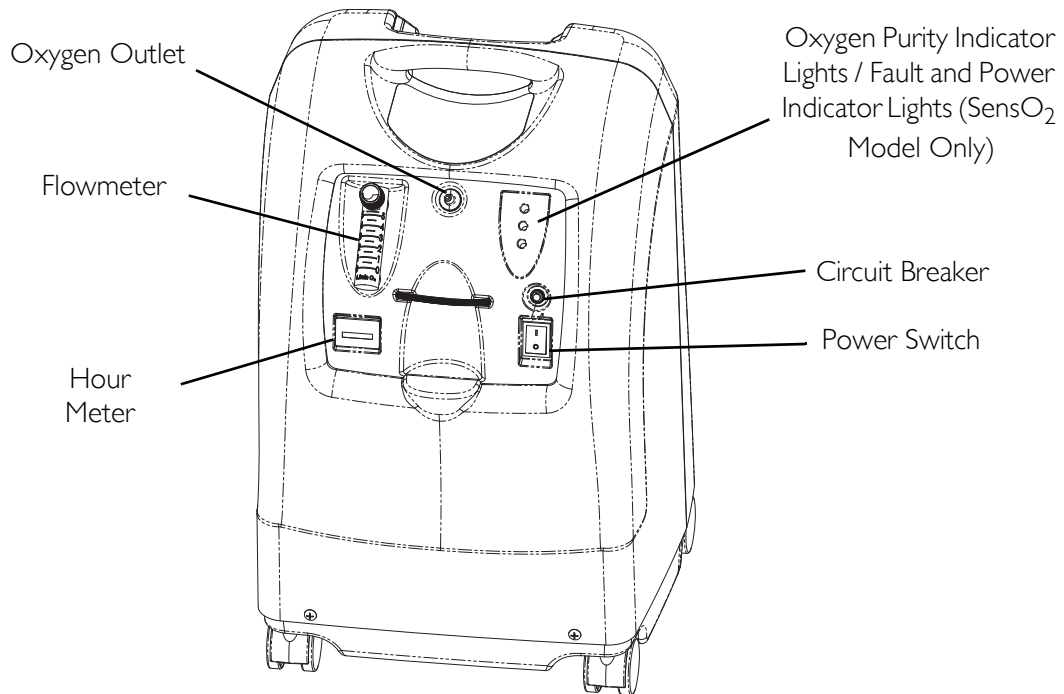

ACCESSORIES (NOT SHOWN):

PreciseRx™ Pediatric Flowmeter Accessory - IRCPF16AW

HomeFill home oxygen compressor - IOH200AW

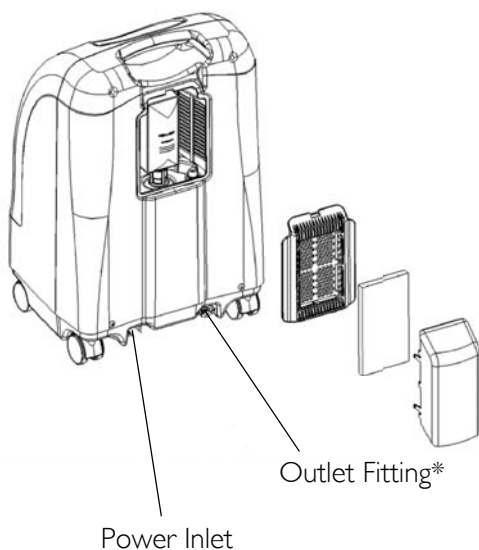



**NOTE: This outlet fitting is to be used only for filling oxygen cylinders with the HomeFill home oxygen compressor. The outlet fitting does not affect concentrator performance. Refer to the HomeFill owner's manual, part number 1145804 - Northern, 1145805 - Southern, 1145806 - Scandinavian, for connection and operating instructions. When not in use, the plug provided with the concentrator should be inserted into the outlet fitting. For more information about the HomeFill, contact your Invacare dealer.*

TYPICAL PRODUCT PARAMETERS

Electrical Requirements:	230 VAC \pm 10% (253 VAC/207 VAC), 50 Hz
Rated Current Input:	1.5 A
Sound Level:	40 dBA max
Altitude:	Up to 6,000 ft (1828 m) above sea level without degradation of concentration levels. Not recommended for use above 6,000 ft (1828 m). Atmospheric pressure range: 101.33kPa - 81.22kPa
Oxygen Output Concentration Levels:	87% to 95.6% @ 0.5 to 5 L/min 93% \pm 3% @ 2 L/min <i>NOTE: Stated concentration levels achieved after initial warm-up period (approximately 30 minutes).</i>
Maximum Outlet Pressure:	34.5 kPa \pm 3.45 kPa. (5 psi \pm 0.5 psi)
Flow Range:	0.5 to 5 L/min For flowrates less than 1 L/min, we recommend the use of the Invacare Pediatric Flowmeter IRCPF16AW Accessory
Potential Obstruction Alert:	0.5 to 5 L/min The concentrator detects a condition that may indicate a potential obstruction of the output oxygen. Rapid Audible Beeping alert (this alert is deactivated when accessories are connected). May be associated with a flow setting of 0.5 L/min or less.
Power Consumption:	Perfecto ₂ AW - 300 W @ 5 L/min, 280 W @ \leq 3L/min Perfecto ₂ VAW - 320 W @ 5 L/min
Pressure Relief Mechanism Operational at:	241 kPa \pm 24.1 kPa (35 psi \pm 3.5 psi)
Change in maximum recommended flow when back pressure of 7kPa is applied:	0.7 L/min
Filters:	Cabinet, Outlet HEPA and Compressor Inlet
Safety System:	Current overload or line surge shutdown. High temperature compressor shutdown. High Pressure Alarm w/compressor shutdown. Low Pressure Alarm w/compressor shutdown. Battery Free Power Loss Alarm. SensO ₂ Oxygen System (SensO ₂ Model) Potential Obstruction Alert
Width:	38.1 cm \pm 1 cm (15 in. \pm 3/8 in)
Height:	58.4 cm \pm 1 cm (23 in. \pm 3/8 in)
Depth:	30.5 cm \pm 1 cm (12 in \pm 3/8 in)
Weight:	Perfecto ₂ AW - 20.5 kg \pm 1 kg (45 lbs \pm 2 lbs) Perfecto ₂ VAW - 18.1 kg \pm 1 kg (40 lbs \pm 2 lbs)
Shipping Weight:	Perfecto ₂ AW - 22.7 kg \pm 1 kg (50 lbs \pm 2 lbs) Perfecto ₂ VAW - 20.4 kg \pm 1 kg (45 lbs \pm 2 lbs)
Operating Ambient Conditions:	10°C - 35°C (50°F - 95°F) at 20-60% relative humidity
Exhaust Cooling Air Temperature:	Less than Ambient +19°C (+ 45°F)

Oxygen Output Temperature:	Less than Ambient +3°C (+ 8°F)
Cabinet:	Impact Resistant flame-retardant plastic cabinet that conforms to UL 94-V0
No AP/APG:	Not suitable for use in the presence of a flammable anaesthetic mixture.
Electrical:	No extension cords
Placement:	No closer than 30.5 cm (12 in) from any wall, furniture or draperies to assure sufficient air flow. Avoid deep pile carpets and heaters, radiators or hot air registers. Floor location only.
Tubing:	2 m (7 ft) cannula with a maximum 15 m (50 ft) of Crush-Proof Tubing (DO NOT pinch)
Relative Humidity:	20 to 60%
Time of Operation:	Up to 24 hours per day
Recommended Storage and Shipping Temperature:	-29°C to 65°C (-20°F to 150°F), at 15-95% relative humidity
Environment:	Smoke and soot-free. No confined spaces (Example: No closets).
Standards and Regulatory Listing:	IEC/EN61000-3-2 IEC/EN61000-3-3 IEC/EN 60601-1, A1, A2 IEC/EN 60601-1-2 ISO8359 MDD 93/42/EEC, Annex I and IX
CE marked model:	IRC5PO2AW/IRC5PO2VAW
Minimum Operating Time:	30 Minutes

O₂ INDICATORS

LABEL SYMBOL	O ₂ PURITY	INDICATOR LIGHTS (LED)
O ₂	SYSTEM OKAY O ₂ over 85%	GREEN Indicator Light
	O ₂ Between 73% to 85%	YELLOW Indicator light A. YELLOW Solid B. YELLOW Flashing Sensor Failure Call a qualified technician.
	SYSTEM FAILURE O ₂ Below 73%	RED Indicator Light Continuous Audible Alarm Sieve-GARD Compressor Shut-down.

SECTION I—IMPORTANT SAFEGUARDS

Important Safeguards

In order to ensure the safe installation, assembly and operation of the concentrator these instructions **MUST** be followed.

⚠ WARNING

This section contains important information for the safe operation and use of this product.

⚠ DANGER

Risk of electric shock. DO NOT disassemble. Refer servicing to qualified service personnel. No user serviceable parts.

TO REDUCE THE RISK OF BURNS, ELECTROCUTION, FIRE OR INJURY TO PERSONS.

DO NOT place or store product where it can drop into water or other liquid.

DO NOT reach for product that has fallen into water. Unplug IMMEDIATELY.

A spontaneous and violent ignition may occur if oil, grease or greasy substances come in contact with oxygen under pressure. These substances MUST be kept away from the oxygen concentrator, tubing and connections, and all other oxygen equipment. DO NOT use any lubricants unless recommended by Invacare.

Operating Information

For optimum performance, Invacare recommends that each concentrator be on and running for a minimum of 30 minutes at a time. Shorter periods of operation may reduce maximum product life.

A product should **NEVER** be left unattended when plugged in. Make sure the concentrator is Off when not in use.

DO NOT connect the concentrator in parallel or series with other oxygen concentrators or oxygen therapy devices.

Keep the oxygen tubing, cord, and unit out from under such items as blankets, bed coverings, chair cushions, clothing and away from heated or hot surfaces, including space heaters, stoves and similar electrical appliances.

Radio Frequency Interference

This equipment has been tested and found to comply with EMC limits specified by IEC/EN 60601-1-2. These limits are designed to provide a reasonable protection against electromagnetic interference in a typical medical installation.

Other devices may experience interference from even the low levels of electromagnetic emissions permitted by the above standards. To determine if the emissions from the concentrator is causing the interference, turn the concentrator Off. If the interference with the other device(s) stops, then the concentrator is causing the interference. In such rare cases, interference may be reduced or corrected by one of the following measures:

- Reposition, relocate, or increase the separation between the equipment.
- Connect the equipment into an outlet on a circuit different from that to which the other device(s) is connected.

Avoid creation of any spark near medical oxygen equipment. This includes sparks from static electricity created by any type of friction.

SECTION 2—INSTALLATION/ SEQUENCE OF OPERATION

Verification of Battery Free Power Loss Alarm

Check the concentrator for proper operating conditions.

1. If the unit has been in below-freezing temperatures, allow it to warm up to room temperature before operating.
2. The concentrator may need to be turned on for four to five seconds to charge the Battery Free Power Loss Alarm. Connect power cord to outlet and turn the concentrator on. Turn flow control knob counterclockwise and flow will begin IMMEDIATELY. Set flow rate to five L/min. Let the unit run for 30 minutes, then turn unit off.
3. Unplug the power cord and press On/Off (I/O) switch to the On (I) position. An intermittent audible alarm will sound. This confirms proper operation of the Battery Free Power Loss Alarm. Turn On/Off switch Off (O).
4. Connect power cord to outlet and turn on concentrator. Unit will beep on start-up.
5. Check the oxygen concentration per specifications after 30-40 minutes running time.

Sequence of Operation

Turning On (I) the power switch applies 230 VAC to the compressor motor, hour meter, transformer, cooling fan and the printed circuit (P.C.) board.

Room air enters the compressor via the cabinet filter and the compressor inlet filter. The air is compressed by the WOB-L pistons in the compressor to a pressure of 144.79 kPa (21 psi).

As increased pressure creates increased temperature, a heat exchanger is used to lower the temperature before the air enters the 4-way valve. It is then channeled to a sieve bed containing the adsorption material. Restriction downstream of the sieve bed causes pressure to build up inside the sieve bed which is necessary for the adsorption process. A small amount of relatively pure oxygen enters the top of the second bed through a restrictive leak in the pressure equalization (P.E.) valve with the balance entering a storage tank. The nitrogen removed is exhausted back from the bed through the 4-way valve into room air. A muffler is located at the exhaust end of the valve to muffle the sound of the exhaust as it exits the concentrator.

The oxygen not being used to exhaust is channeled into the storage tank. The pressurized oxygen is regulated down to 34.4 kPa (5 psi), enters an accurate flow-measuring device, flows through Outlet HEPA filter and check valve, then out to the patient.

The electrical activation of the 4-way Valve is accomplished every 8 to 15 seconds by the pressure sensor and P.C. Board electronics when the pressure reaches a set point of 144.79 kPa (21 psi) output flows 4 L/min and above or 110.32 kPa (16 psi) output flows 3 L/min and below. The time between cycles is dependent on altitude, flow rate and internal environmental factors.

A P.E. valve opens just prior to the shift of the 4-way valve. This allows highly concentrated oxygen to enter the just exhausted bed from the top. This additional pressure allows the bed to start its cycle at a higher pressure. The P.E. valve will close just after the shift of the 4-way valve.

If main power is lost, the Battery Free Power Loss Alarm will sound a short "BEEP", with a long pause after. All units are equipped with a diagnostic alarm system that signals if the pneumatic pressure or electrical systems malfunction. The troubleshooting guide in this manual explains the alarm system signals and reasons, in detail. Refer to [Troubleshooting](#) on page 16.

SensO₂ Oxygen Sensor Technology - Ceramic Zirconia Sensor

Technical Description

The oxygen being produced by the concentrator flows out of the product tank and into the flowmeter. A small flow of oxygen produced by the unit is sent through a precision orifice to the oxygen sensor mounted on the printed circuit board.

As the oxygen enters the sensor, it passes through a screen and contacts the sensing disk.

Electric current flowing through a metal film resistor heats the disk in excess of 300°C. Oxygen molecules contact the electrode of the disk and pick-up extra electrons to become oxygen ions. These oxygen ions are attracted to the electrode on the bottom of the zirconia sensing disk. Because of the crystal structure of the zirconia, only oxygen ions can pass through. When the oxygen ions reach the bottom electrode, the extra electrons are released from the oxygen ions and oxygen molecules return to the air. The number of electrons is directly related to the oxygen concentration. The electrons travel to the P.C. board where they are counted and the oxygen concentration reading is calculated.

A microprocessor on the P.C. board contains software that interprets the signal being received from the sensor. It compares the signal to clinically acceptable limits. Signals outside of the clinically acceptable limits generate responses in the form of lights, audible indicators, and/or system shut-down.

Operating Sequence

Once the power switch has been turned on (I), the SensO₂ circuit will wait five minutes for the concentrator to begin producing clinically acceptable oxygen and the oxygen sensor to stabilize. The GREEN light will illuminate (indicating normal system operation) while the oxygen sensor is warming up.

After five minutes, if the oxygen purity exceeds $85\% \pm 2\%$, the GREEN light will continue to illuminate.

If the oxygen level is not above $85\% \pm 2\%$ after the first five minutes, the system will continue to monitor the O_2 and wait for a maximum of 30 minutes from start-up to reach $85\% \pm 2\%$ before activating an alarm. Environmental factors such as low voltage, high altitude, or age of the machine will affect the time required to reach $85\% \pm 2\%$.

If the oxygen level is not above $85\% \pm 2\%$ within the first 30 minutes, the oxygen concentration alarm sequence will activate and the unit will shut down.

When oxygen concentration is above $85\% \pm 2\%$, the sensor measures oxygen purity every 10 minutes. If a reading falls below $85\% \pm 2\%$, a YELLOW light will illuminate. If the oxygen purity falls below $73\% \pm 3\%$ the RED light/Alarm/Shut-Down mode will activate.

SECTION 3—PNEUMATIC DIAGRAM

Perfecto₂ Oxygen Concentrator

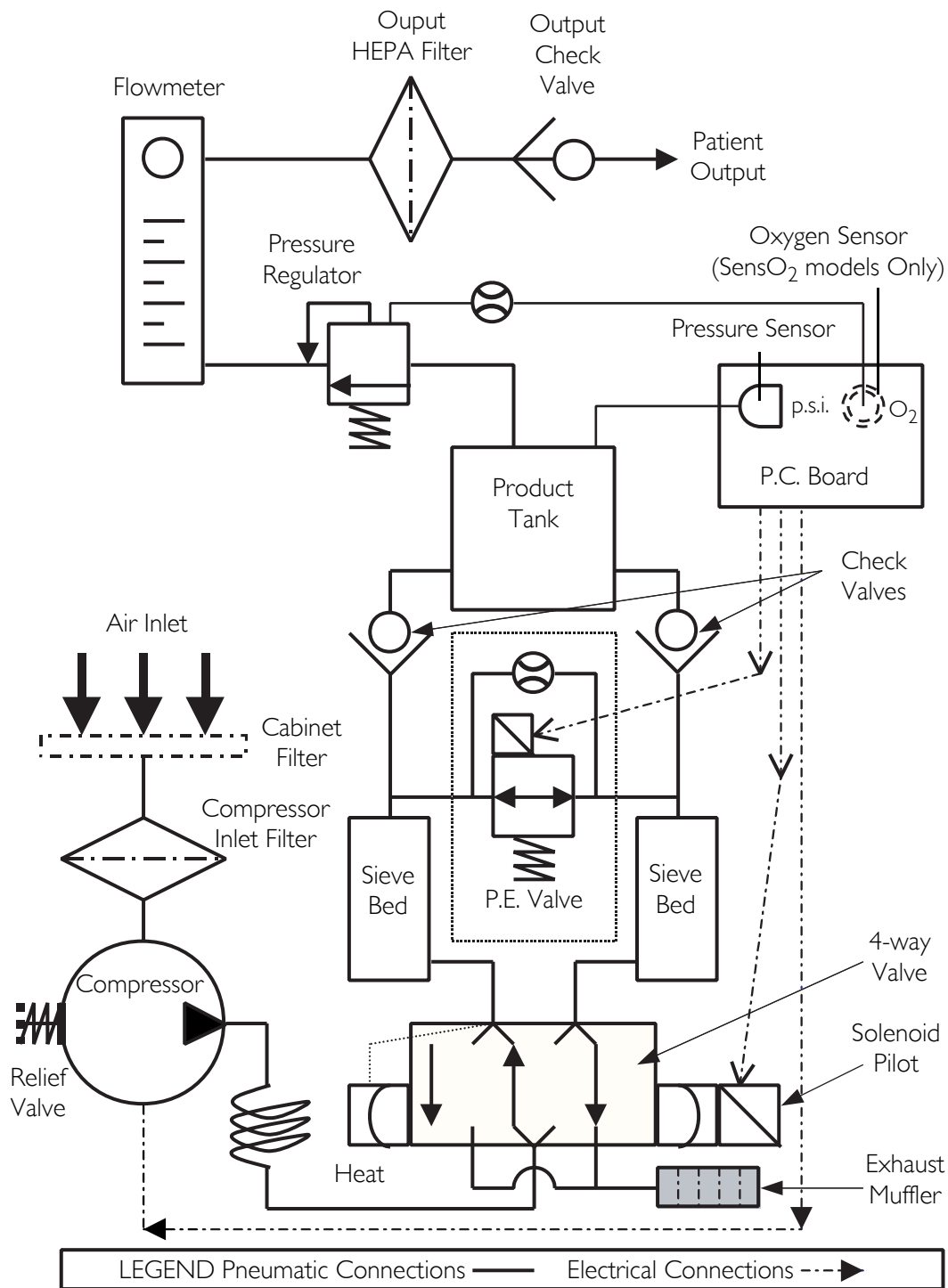

SECTION 4—TROUBLESHOOTING

SYMPTOM	PROBABLE CAUSE	SOLUTION
Normal Operation: Internal Status Indicators: RED: Off GREEN: Off Unit plugged in, power switch on. Single beep on start up.	No Problems.	System Okay.
Power loss: Internal Status Indicators: RED: Off GREEN: Off Unit unplugged, power switch on, alarm off.	No Problems.	Battery Free Circuit drained. Plug in cord and turn power switch ON (I) to recharge.
Power loss: Internal Status Indicators: RED: Off GREEN: Off Unit plugged in, power switch , alarm off, battery Free circuit drained.	No power at outlet.	Check electrical outlet with a table lamp or voltmeter set on VAC scale. If outlet isn't working, check protective device in home's electrical panel or consult an electrician. Also ensure that unit is properly plugged in. DO NOT use extension cords. Move to another outlet or circuit.
	Power cord: a. Frayed. b. Broken or damaged spade. c. Spade connector from power cord loose or disconnected (inside back of unit).	a. Reattach cord. b. Replace power cord connectors on plug. c. Reattach connector.
	On/Off (I/O) switch. a. Disconnected wire. b. Faulty switch.	Check all electrical connections to the ON/OFF (I/O) switch for any disconnected wires. If the concentrator does not come on at all and wiring is intact, color code and remove wires one at a time. Remove and replace with new one. Transfer wires from old switch to new switch one at a time to the matching contact.
	Circuit breaker tripped.	Reset breaker. NOTE: Breaker may trip to safeguard concentrator during a power surge. If breaker trips IMMEDIATELY, there is a probable short in the unit. Check for pinched or charred wires. If the breaker does not trip, run unit for approximately two hours. The circuit breaker should be less than 10 ohms. If breaker trips again, there is an internal problem. Contact Invacare Technical Service.

SYMPTOM	PROBABLE CAUSE	SOLUTION
Power Loss: (Continued) Internal Status Indicators: RED: Off GREEN: Off Unit plugged in, power switch, alarm off. Battery Free circuit drained.	P.C. board. a. P.C. board damaged. b. Loose or damaged connector.	a. Replace P.C. Board. Refer to <u>Replacing P.C. Board</u> on page 65. b. Repair or replace connector.
Internal Power Loss Senso ₂ : Internal Status Indicators: RED: Off GREEN: Off Alarm may or may not be on. Control Panel Indicators: RED: Off YELLOW: Off GREEN: Off Fan operates, Compressor not operating.	Transformer assembly. a. Faulty. b. Connector loose or disconnected. c. Faulty wiring.	a. Replace. Refer to <u>Replacing the Transformer</u> on page 68. b. Reattach connector. c. Replace transformer assembly. Refer to <u>Replacing the Transformer</u> on page 68.
High Pressure: Internal Status Indicators: RED: One Flash GREEN: Two Flashes Unit plugged in, power switch on, continuous alarm. Compressor shut down.	P.C. board: a. Malfunction b. Disconnected wire. c. Shifting valve at pressures greater than 25 p.s.i. for Perfecto ₂ .	Replace P.C. board. Unit requires retiming after P.C. board replacement. Refer to <u>Replacing P.C. Board</u> on page 65. a. Set flow to max L/min. for concentrator. Check voltage across Pilot Valve 1 on volt DC scale. If meter reads 0 volts when unit is turned on, replace P.C. board b. Check spade connectors on pilot valves 1 or 2 and connectors on P.C. board. c. Replace P.C. board. Unit requires retiming after P.C. board replacement. Refer to <u>Replacing P.C. Board</u> on page 65.
	4-way Valve: a. Not shifting. b. Bad coil. c. Coil resistance.	a. Check voltage. If voltage rises to approximately 24 volts D.C. when unit shuts down, P.C. board is functioning properly. Replace the valve if shorted or open. Refer to <u>Replacing 4-Way Valve and/or Manifold Assembly</u> on page 72. b. Replace 4-way valve. Refer to <u>Replacing 4-Way Valve and/or Manifold Assembly</u> on page 72. c. Coil should read 175 ohms ± 20.

SECTION 4—TROUBLESHOOTING

SYMPTOM	PROBABLE CAUSE	SOLUTION
<p>LOW PRESSURE: Internal Status Indicators: RED: One Flash GREEN: One Flash Or RED: One Flash GREEN: Three Flashes</p> <p>Control Panel Indicators: RED: On YELLOW: Off GREEN: Off</p> <p>Unit plugged in, power switch on, continuous audible alarm. Compressor shut down (Failure to cycle due to low pressure).</p>	Compressor inlet filter dirty or plugged.	Replace compressor inlet filter. Refer to Replacing the Compressor Inlet HEPA Filter on page 26.
	Compressor: a. Leaks at fittings or tubing b. Leaking or defective relief valve. c. Insufficient voltage at outlet. d. Worn cup seals or gaskets.	a. Replace or repair. b. Repair leak or replace. c. DO NOT use extension cords. Use another outlet. d. Rebuild top end of compressor. Refer to Rebuilding the Thomas Model 2660 Compressor on page 34.
	Heat exchanger: a. Leak at tubing or body chamber. b. Inspect tubing and heat exchanger.	a. Replace or retighten. b. Replace or retighten tubing. Replace heat exchanger. Refer to Replacing Heat Exchanger Assembly on page 58.
	Regulator cracked or leaking.	Replace regulator. Refer to Replacing Regulator on page 55.
	P.E. valve leaking.	Replace P.E. Valve. Check voltage at P.E. valve connector on 24 volt D.C. scale. The P.E. Valve activates or energizes approximately one second prior to the activation of the 4 way valve with approximately 24 volts. If voltage is in excess of 24 volts consistently, replace the P.C. board. Refer to Replacing P.C. Board on page 65. If the P.C. board voltage acts normally, replace the P.E. valve. Refer to Replacing P.E. Valve on page 49. Note: Check for leaks starting at the compressor output through all the pneumatic connections. Major leaks will cause system pressures to remain below adequate shift (exhaust) pressures and will cause compressor shutdown.
<p>Defective Parts: Internal Status Indicators: RED: One Flash GREEN: Five Flashes Or RED: Two Flashes GREEN: Three Flashes Control Panel Indicators: RED: On YELLOW: Off GREEN: Off</p> <p>Unit plugged in, power switch on, continuous audible alarm. Compressor shut down.</p>	Defective main valve coil.	a. Replace main valve. b. Replace main valve coil.
	Connector loose.	Reattach connector.
	Defective P.E. valve coil. (Resistance 80 ohms \pm 10.)	Replace P.E. coil if shorted or open on resistance check. Refer to Replacing P.E. Valve on page 49.
	Defective P.E. valve.	Replace P.E. valve. Refer to Replacing P.E. Valve on page 49.
	Connector loose.	Reattach connector.
Defective P.C. board.	Replace P.C. board. Refer to Replacing P.C. Board on page 65.	

SYMPTOM	PROBABLE CAUSE	SOLUTION
Unit not operating: Alarm: On or Off Internal Status Indicators: RED: Two Flashes GREEN: Four Flashes Or RED: Two Flashes GREEN: Five Flashes	P.C. board Failure.	Replace P.C. board. Refer to Replacing P.C. Board on page 65.
Low Concentration: NOTE: Check for O ₂ purity using a calibrated Oxygen Analyzer at Test Point 1 (oxygen outlet) of the concentrator. Internal Status Indicators: RED: Two Flashes GREEN: One Flash 73% Shutdown Control Panel Indicators: SensO ₂ ONLY: RED: On YELLOW: Off GREEN: Off For SensO ₂ units, the RED indicator will signal extremely low purity and will be accompanied by a continuous audible alarm and a system shutdown. Repairs are required.	Cabinet filters dirty.	Clean or replace. Refer to Cleaning the Cabinet Filter on page 24, Replacing the Outlet HEPA Filter on page 25, and Replacing the Compressor Inlet HEPA Filter on page 26.
	Compressor inlet filter dirty.	Replace inlet filter. Refer to Replacing the Compressor Inlet HEPA Filter on page 26.
	Compressor: a. Defective. b. Faulty capacitor. c. Bad motor windings. d. Worn seals. e. Bad bearings. f. Leak at fittings or tubing. g. Leaky or defective relief valve. h. Insufficient voltage (outlet).	a. Replace compressor. Refer to Replacing Compressor Assembly on page 31. b. Replace capacitor. Refer to Replacing Capacitor on page 33. c. Replace compressor. d. Rebuild top end of compressor. Refer to Rebuilding the Thomas Model 2660 Compressor on page 34. e. Replace compressor. f. Replace fittings or tubing. g. Replace relief valve. h. DO NOT use extension cords.
	Heat exchanger: a. Leak at tubing or body chamber. b. Inspect tubing and heat exchanger.	a. Replace or retighten. b. Replace or retighten tubing. Replace heat exchanger. Refer to Replacing Heat Exchanger Assembly on page 58.
	Regulator cracked or leaking.	Replace. Refer to Replacing Regulator on page 55.
	Exhaust muffler dirty or plugged.	Replace. Refer to Replacing the Muffler Assembly on page 26.
	Fan: a. Not operating. Unit overheating. b. Faulty fan.	a. Leads to fan disconnected. Reconnect. b. Replace. Refer to Replacing Cooling Fan on page 62.
	Sieve beds defective.	Replace. Refer to Checking Sieve Bed Pressure (Model IRC5PO2AW Only) on page 91 or Checking Sieve Bed Pressure (Model IRC5PO2VAW Only) on page 93.
	Tubing kinked or blocked.	Repair or replace.
	P.C. board: a. Shifts at wrong pressures.	Check pressure at product tank. Pressure should rise to 144.79 kPa (21 p.s.i.) at shift point. If not, replace P.C. Board. Refer to Replacing P.C. Board on page 65.

SECTION 4—TROUBLESHOOTING

SYMPTOM	PROBABLE CAUSE	SOLUTION
Low Concentration (Continued)	Flowmeter: a. Flowmeter opened beyond maximum flow rate. b. Cracked or broken fitting. c. Input tubing leaking or loose.	a. Return flow to maximum setting. b. Replace fitting. c. Repair or replace. Refer to <u>Replacing Flowmeter</u> on page 70.
	Timing.	To accommodate for varying tolerances when replacing components, an adjustable timer is used to control the shifting of the Pressure Equalization (P.E.) valve. Refer to <u>Timing</u> on page 80.
	P.E. valve: a. Bad coil. b. Restrictor blockage.	a. Replace P.E. valve. b. Replace P.E. valve. Refer to <u>Replacing P.E. Valve</u> on page 49.
	Inspect P.C. board restrictor tubing for kinks or tears.	Replace P.C. board. Unit may need retiming after board replacement. Refer to <u>Replacing P.C. Board</u> on page 65.
Fluctuating Flow:	Regulator/Flowmeter: a. Incorrectly set regulator. b. Flowmeter malfunction.	a. Check pressure at oxygen outlet. Adjust regulator. b. If flow is still unstable, check for leaks starting at the compressor outlet fitting through all pneumatic connections. If no leaks are found and flow is still fluctuating, replace the regulator. If pressure at test point is within spec (5 p.s.i. \pm 0.5 max. [34.4 kPa \pm 6.89]), replace flowmeter. Refer to <u>Replacing Flowmeter</u> on page 70.
	Outlet HEPA filter: a. Dirty or plugged	a. If low flow conditions persist, replace outlet HEPA filter. Refer to <u>Replacing the Outlet HEPA Filter</u> on page 25.
Unit Excessively Loud:	Pneumatic exhaust: a. Muffler cracked, damaged or missing. b. Muffler tubing disconnected or damaged.	a. Replace. Refer to <u>Replacing the Muffler Assembly</u> on page 26. b. Reconnect or replace tubing.
	Compressor inlet filter missing and/or orange sticker removed.	a. Replace compressor inlet filter. Refer to <u>Replacing the Compressor Inlet HEPA Filter</u> on page 26.
	Compressor removed.	a. Replace Compressor. Refer to <u>Replacing Compressor Assembly</u> on page 31.
	Incorrect style of inlet filter (aftermarket).	a. Replace with factory OEM sound reduced style inlet HEPA filter.

SYMPTOM	PROBABLE CAUSE	SOLUTION
Unit Overheats:	Base exhaust vent plugged or restricted.	Place unit at least 30,5 cm (12-inches) from any wall. DO NOT place unit on pile or shag carpeting that may restrict air flow.
	Cabinet filters dirty or blocked.	Clean or replace. Refer to <u>Cleaning the Cabinet Filter</u> on page 24.
	Fan: a. Leads to fan disconnected. b. Defective fan. c. Fan installed upside down.	a. Reconnect leads. b. Replace fan. Refer to <u>Rebuilding the Thomas Model 2660 Compressor</u> on page 34. c. Install fan with air flow arrow pointing down.
	Heat exchanger: a. Dirty or plugged. b. Damaged.	a. Clean heat exchanger. b. Replace heat exchanger. Refer to <u>Replacing Heat Exchanger Assembly</u> on page 58.
	Compressor: a. Defective. b. Faulty capacitor. c. Bad motor windings. d. Worn seals. e. Bad bearings.	a. Replace compressor. Refer to <u>Replacing Compressor Assembly</u> on page 31. b. Replace capacitor. Refer to <u>Replacing Capacitor</u> on page 33. c. Replace compressor. d. Replace compressor. e. Replace compressor.
	Line voltage excessive (surge).	Have line voltage inspected by certified electrician. A voltage regulator may be required and is obtainable from your local electric company.
Oxygen Purity: Good Internal Status Indicators: Control Panel Indicators: RED: Off YELLOW: On GREEN: On After 30 minutes of run time, unit operates normally, oxygen purity within normal range. GREEN or YELLOW panel indicator should illuminate.	P.C. board defective.	Replace P.C. board. Refer to <u>Replacing P.C. Board</u> on page 65. Unit may need retiming after P.C. board replacement. Refer to <u>Timing</u> on page 80.

SECTION 4—TROUBLESHOOTING

SYMPTOM	PROBABLE CAUSE	SOLUTION
Unit Not Operating, Internal Status Indicators: RED: Off GREEN: Off Control Panel Indicators: RED: Off YELLOW: Off GREEN: Off Power Switch ON. Continuous audible alarm.	Transformer assembly: a. Assembly connector disconnected. b. Faulty transformer assembly.	a. Reattach connector. b. Replace transformer assembly. Refer to <u>Replacing the Transformer</u> on page 68.
Unit Operating, Internal Status Indicators: RED: Three Flashes GREEN: One Flash Control Panel Indicators: RED: Off YELLOW: Flashing GREEN: On	Internal repairs required.	Replace SensO ₂ circuit board. Refer to <u>Replacing P.C. Board</u> on page 65.
Potential Obstruction Alert does not activate on flows less than 0.5 L/min.	System leak.	Repair leak in product tank, regulator, tubing, fittings, or flow meter.
	Defective check valves.	Replace check valves. Refer to <u>Replacing Check Valves</u> on page 53.

SECTION 5—CABINET

Removing Cabinet

⚠ DANGER

To prevent electrical shock, **ALWAYS** disconnect concentrator from electrical outlet before servicing.

NOTE: For this procedure, refer to FIGURE 5.1.

1. Unplug unit.
2. Remove the four mounting screws that secure cabinet assembly to the base assembly.
3. Lift the cabinet straight up.

NOTE: When required, vacuum inside of the cabinet and exposed foam insulation.

4. To re-install cabinet, reverse STEPS 2-3.

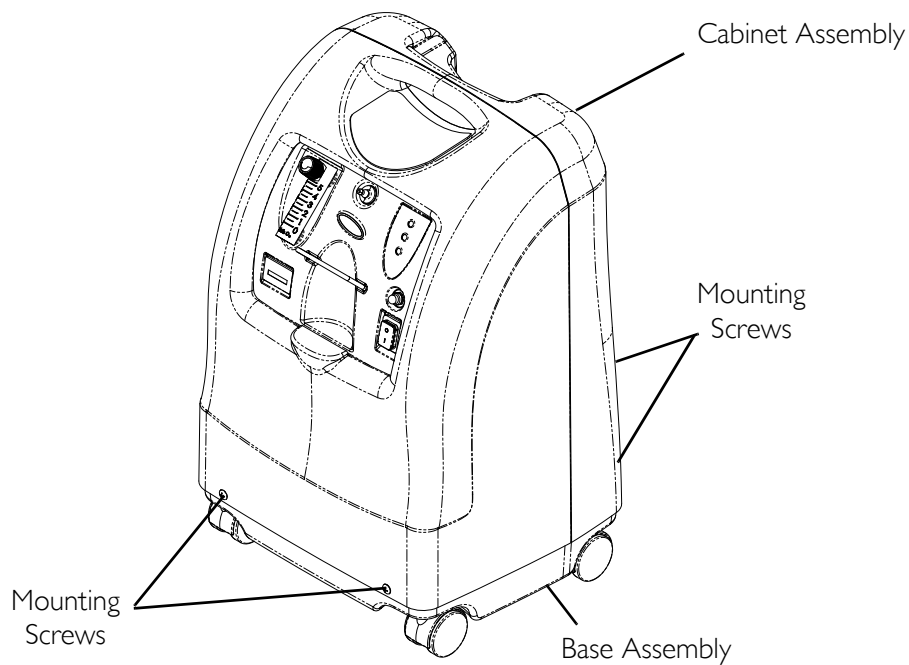

FIGURE 5.1 Removing Cabinet

SECTION 6—PREVENTIVE MAINTENANCE

⚠ DANGER

To prevent electrical shock, ALWAYS disconnect concentrator from electrical outlet before servicing.

⚠ WARNING

The Invacare concentrators are specifically designed to minimize routine preventive maintenance. Only qualified personnel should perform preventive maintenance on the concentrator.

NOTE: At a minimum, preventive maintenance MUST be performed according to the maintenance record guidelines. In places with high dust or soot levels, maintenance may need to be performed more often. Refer to Troubleshooting on page 16 for plugged filter symptoms and to Preventive Maintenance Record on page 30.

Cleaning the Cabinet Filter

NOTE: For this procedure, refer to FIGURE 6.1 on page 25.

NOTE: There is one cabinet filter located on the back of the cabinet.

1. Remove the filter and clean as needed.

NOTE: Environmental conditions that may require more frequent inspection and cleaning of the filter include but are not limited to: high dust, air pollutants etc.

2. Clean the cabinet filter with a vacuum cleaner or wash in warm soapy water and rinse thoroughly.

3. Dry the filter thoroughly before reinstallation.

⚠ CAUTION

DO NOT operate the concentrator without the filter installed.

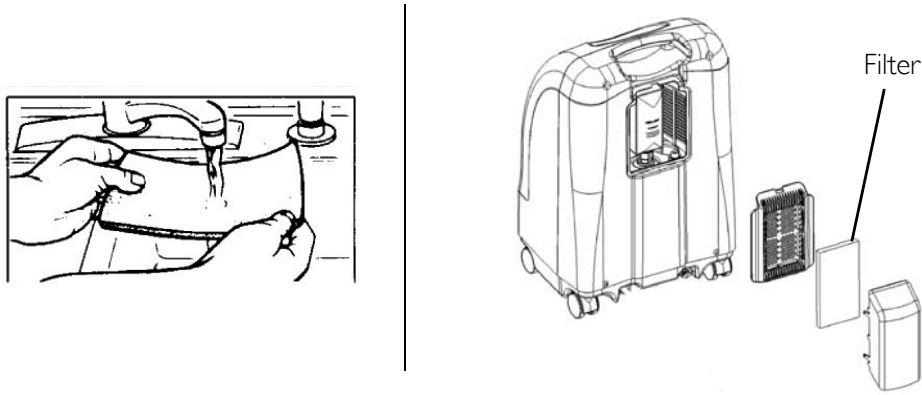

FIGURE 6.1 Cleaning the Cabinet Filter

Replacing the Outlet HEPA Filter

Check the Outlet HEPA Filter

NOTE: The outlet HEPA filter can be checked during preventive maintenance or between patients by performing the following procedure.

1. Turn the concentrator on and adjust the flowmeter to the maximum flow of the unit.
2. Observe the flowmeter's flow indicator while connecting a 15.24 m (50 ft) cannula tube to the outlet barb of the concentrator (not shown).
3. If the flow indicator fluctuates, the outlet HEPA filter may need replacement. Refer to [Troubleshooting](#) on page 16.

Replace the Outlet HEPA Filter

NOTE: For this procedure, refer to FIGURE 6.2.

NOTE: Perform this procedure during preventive maintenance or between patients depending on the outlet HEPA filter check results.

1. Unplug the unit.
2. Remove the cabinet. Refer to [Removing Cabinet](#) on page 23
3. For easier access to the outlet HEPA filter, remove the compressor inlet HEPA filter by grasping the compressor inlet filter, pull outward and up until filter is dislodged from rubber base (FIGURE 6.3).
4. With a flat head screwdriver, remove the tubing from both sides of the existing outlet HEPA filter by prying the tubing away from the outlet HEPA filter.
5. Discard existing outlet HEPA filter.
6. Connect tubing to both sides of the new outlet HEPA filter as shown below.
7. Install cabinet. Refer to [Removing Cabinet](#) on page 23.

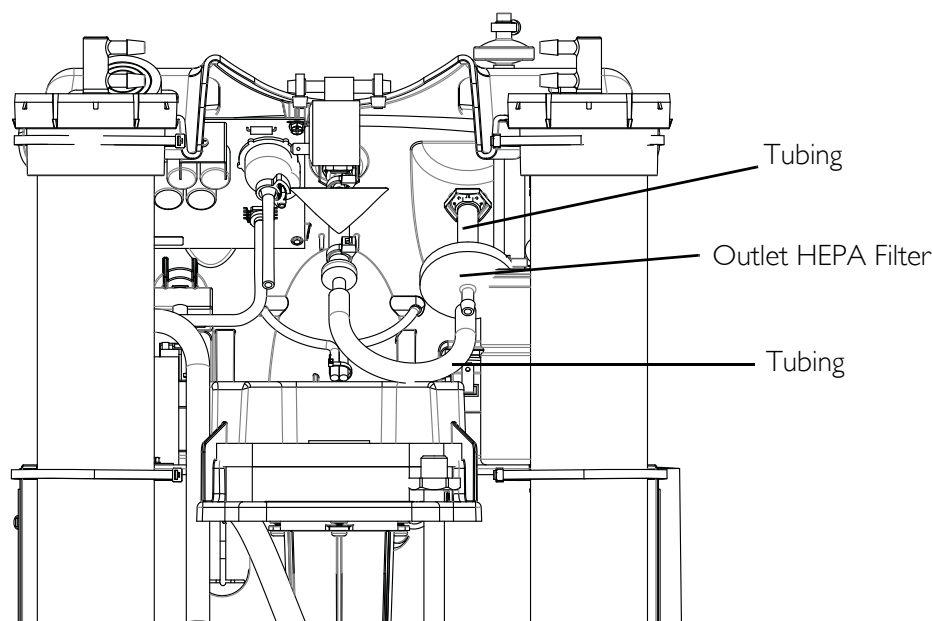

FIGURE 6.2 Replace the Outlet HEPA Filter

Replacing the Compressor Inlet HEPA Filter

NOTE: For this procedure, refer to FIGURE 6.3 on page 26.

NOTE: Perform this procedure as needed depending upon the environment the concentrator is used in.

1. Unplug the unit.
2. Remove the filter access panel with air scoop by pressing down on center tab and pulling panel out.
3. Grasp the compressor inlet HEPA filter, pull outward and up until filter is dislodged from rubber base.
4. Discard the existing compressor inlet HEPA filter.
5. Install new compressor inlet filter by inserting the filter into the rubber base.
6. Push the filter down until the rubber base touches the edge of the filter.
7. Reinstall the filter access panel.

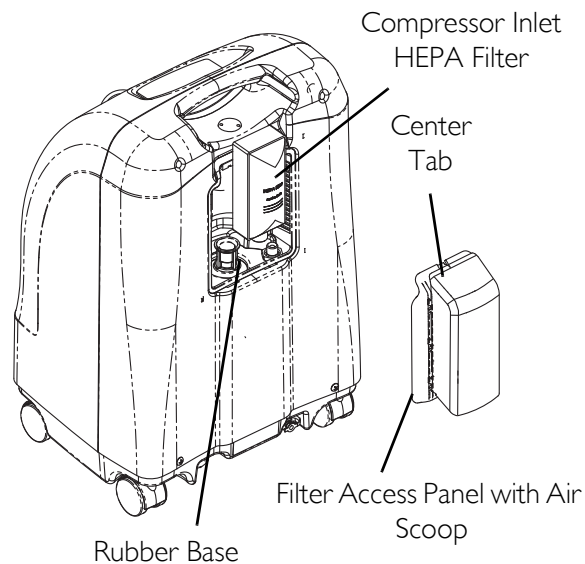

FIGURE 6.3 Replacing the Compressor Inlet HEPA Filter

Replacing the Muffler Assembly

NOTE: For this procedure, refer to FIGURE 6.4 on page 27 and FIGURE 6.5 on page 28.

NOTE: Perform this procedure as needed depending upon the environment the concentrator is used in.

1. Unplug unit.
2. Remove cabinet. Refer to [Removing Cabinet](#) on page 23.
3. Cut tie wrap that secures the bottom of the manifold exhaust tube to the “F” tube.
4. Remove the bottom of the manifold exhaust tube from the “F” tube.
5. Disconnect and remove the top of the manifold exhaust tube from the grommet.

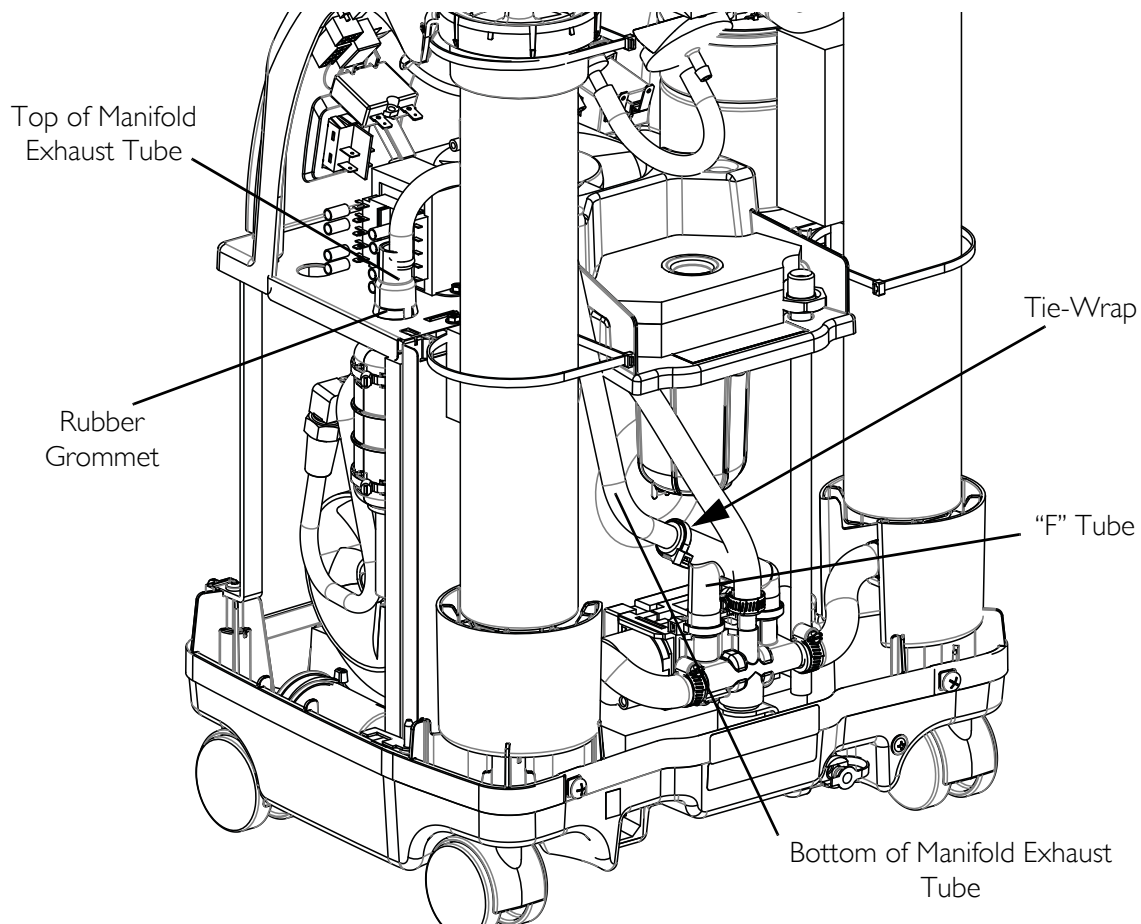

FIGURE 6.4 Replacing the Muffler Assembly

6. Push the muffler assembly down through the opening in the sound box.
7. Cut the two tie wraps around the muffler assembly.
8. Separate the muffler assembly (Detail “A” in FIGURE 6.5).
9. Inspect the components to ensure they are clear.
10. Do one of the following:
 - Replace exhaust canister and throttling muffler if plugged or restricted.
 - Install only new throttling muffler if exhaust canister is in good condition.
11. Install new/existing muffler assembly by reversing STEPS 2-10.
12. Reinstall cabinet. Refer to [Removing Cabinet](#) on page 23.

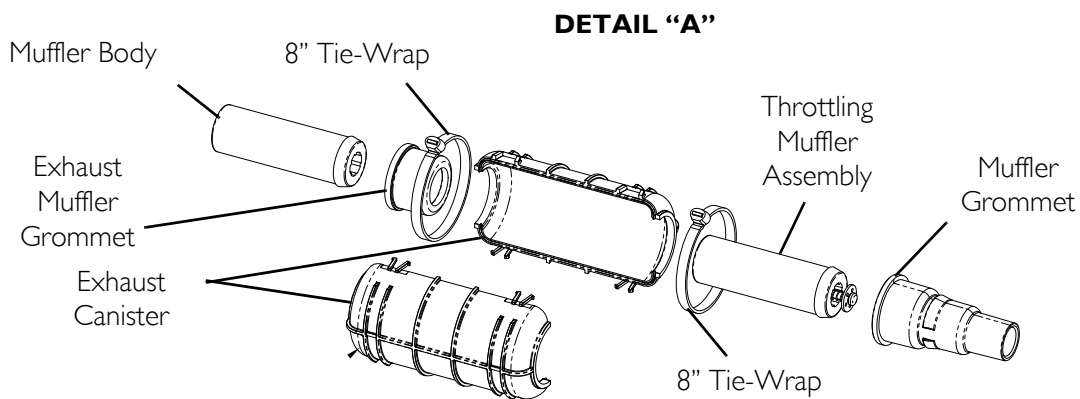
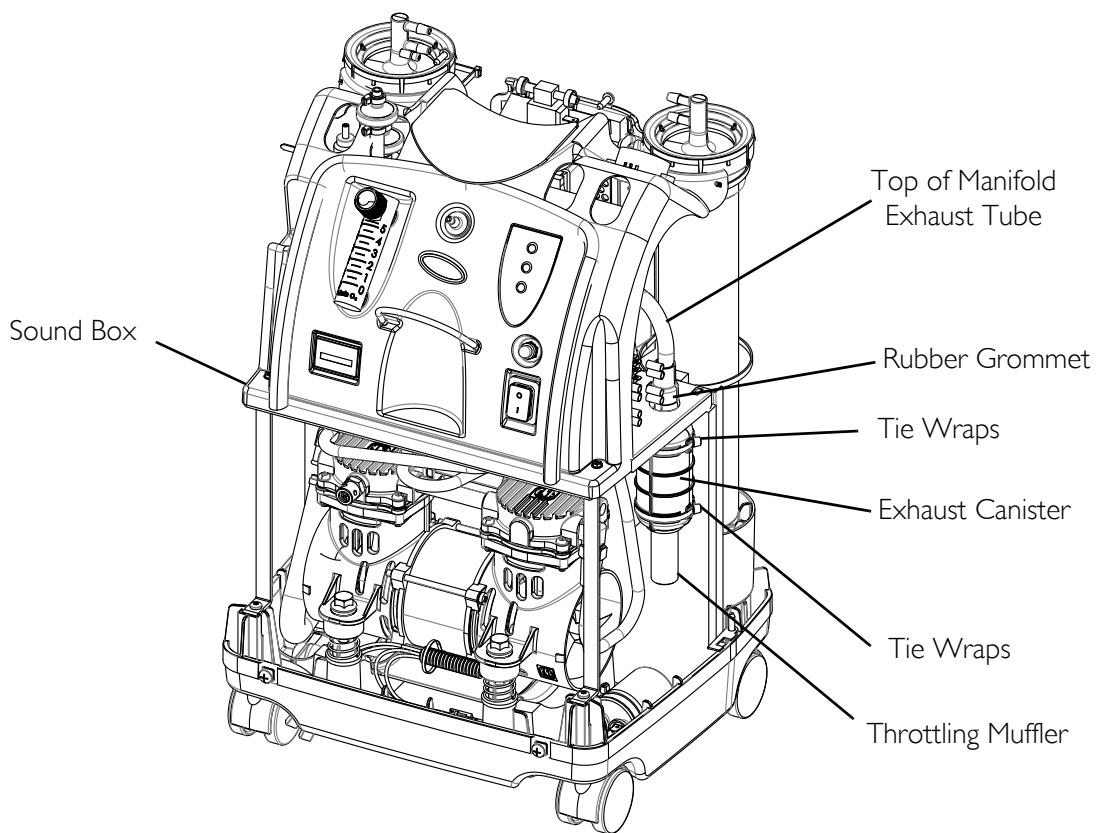

FIGURE 6.5 Replacing the Muffer Assembly

Cleaning the Heat Exchanger

⚠ DANGER

To prevent electrical shock, ALWAYS disconnect concentrator from electrical outlet before servicing.

NOTE: For this procedure, refer to FIGURE 6.6 on page 29.

1. Unplug unit.
2. Remove cabinet. Refer to Removing Cabinet on page 23.

⚠ CAUTION

Use care not to deform heat exchanger when installing, removing or cleaning.

3. Remove excess dirt using compressed air or vacuum.
4. Reinstall cabinet. Refer to Cabinet on page 23.

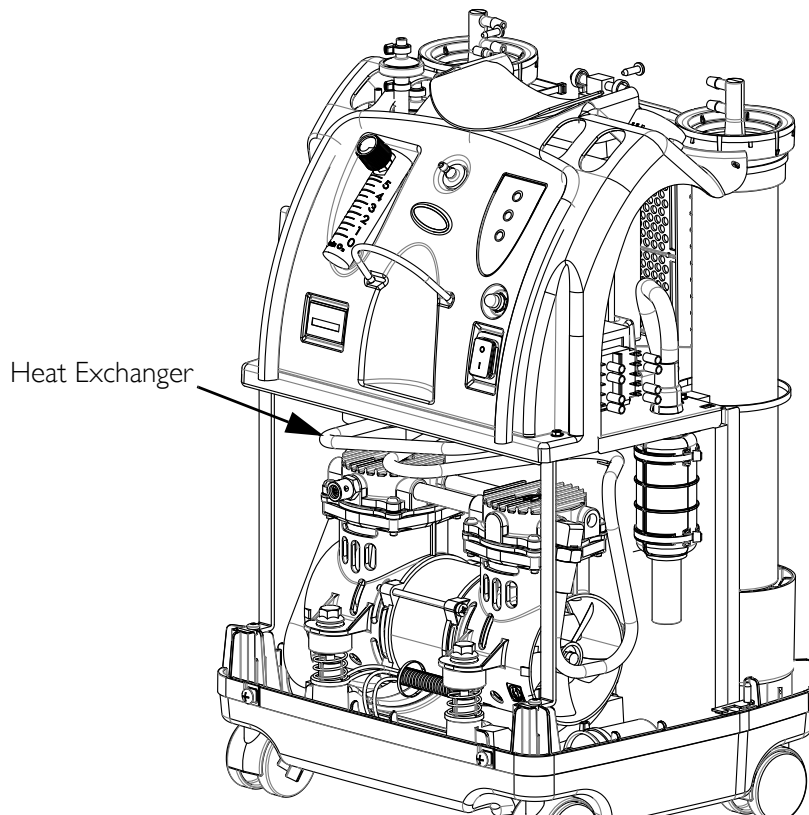

FIGURE 6.6 Cleaning the Heat Exchanger

MODEL NO. IRC _____ SERIAL NO. _____



PREVENTIVE MAINTENANCE RECORD

	Yes, you can:											
ON EACH INSPECTION												
Record Date of Service												
Record Elapsed Hours On Hour Meter												
Clean Cabinet Filter(s)												
Check Prescribed L/min. Flow Rate												
DURING PREVENTIVE MAINTENANCE SCHEDULE, OR BETWEEN PATIENTS												
UNITS WITH SensO₂ - EVERY 26,280 HOURS												
Check Oxygen Concentration												
Clean/Replace Cabinet Filter(s)												
Check Outlet HEPA Filter*												
Check Compressor Inlet Filter*												
Check Power Loss Alarm												

*NOTE: Refer to Preventive Maintenance section of Service Manual.
 NOTE:
 26,280 hours are equivalent to usage 24 hours per day, 7 days per week, for 3 years.

FIGURE 6.7 Preventive Maintenance Record

SECTION 7—COMPRESSOR

⚠ DANGER

To prevent electrical shock, ALWAYS disconnect concentrator from electrical outlet before servicing.

Replacing Compressor Assembly

NOTE: For this procedure, refer to FIGURE 7.1 on page 32 and FIGURE 7.2 on page 33.

1. Unplug unit.
2. Remove the cabinet. Refer to Removing Cabinet on page 23.
3. Cut the tie wrap that secures the intake hose to the compressor assembly (Detail “A”).
4. Disconnect intake hose from compressor assembly (Detail “A”).
5. Remove compressor wires from wire clamps or tie-wraps (not shown).
6. Disconnect compressor connector from the main harness connector (not shown).
7. Disconnect capacitor wires from the top of the capacitor (Detail “B”).
8. Disconnect brass nut from compressor (Detail “B”).
9. On the backside of the concentrator, loosen the clamp that secures the vinyl tube to the manifold assembly and remove the vinyl tube from the manifold assembly (Detail “C”).
10. On the front side of the concentrator, pull heat exchanger with vinyl tube out of base assembly (Detail “D”).
11. Remove the four mounting screws that secure the compressor to the base assembly (Detail “D”).
12. Tilt compressor assembly forward and lift out.
13. Reverse STEPS 3-12 to install new compressor assembly.
14. Secure compressor to base assembly with four screws and springs. Torque screws to 3.4 N-M (30 ± 5 in-lbs).
15. Reinstall the cabinet. Refer to Removing Cabinet on page 23.
16. Run unit and inspect for leaks. Refer to Leak Test on page 82.

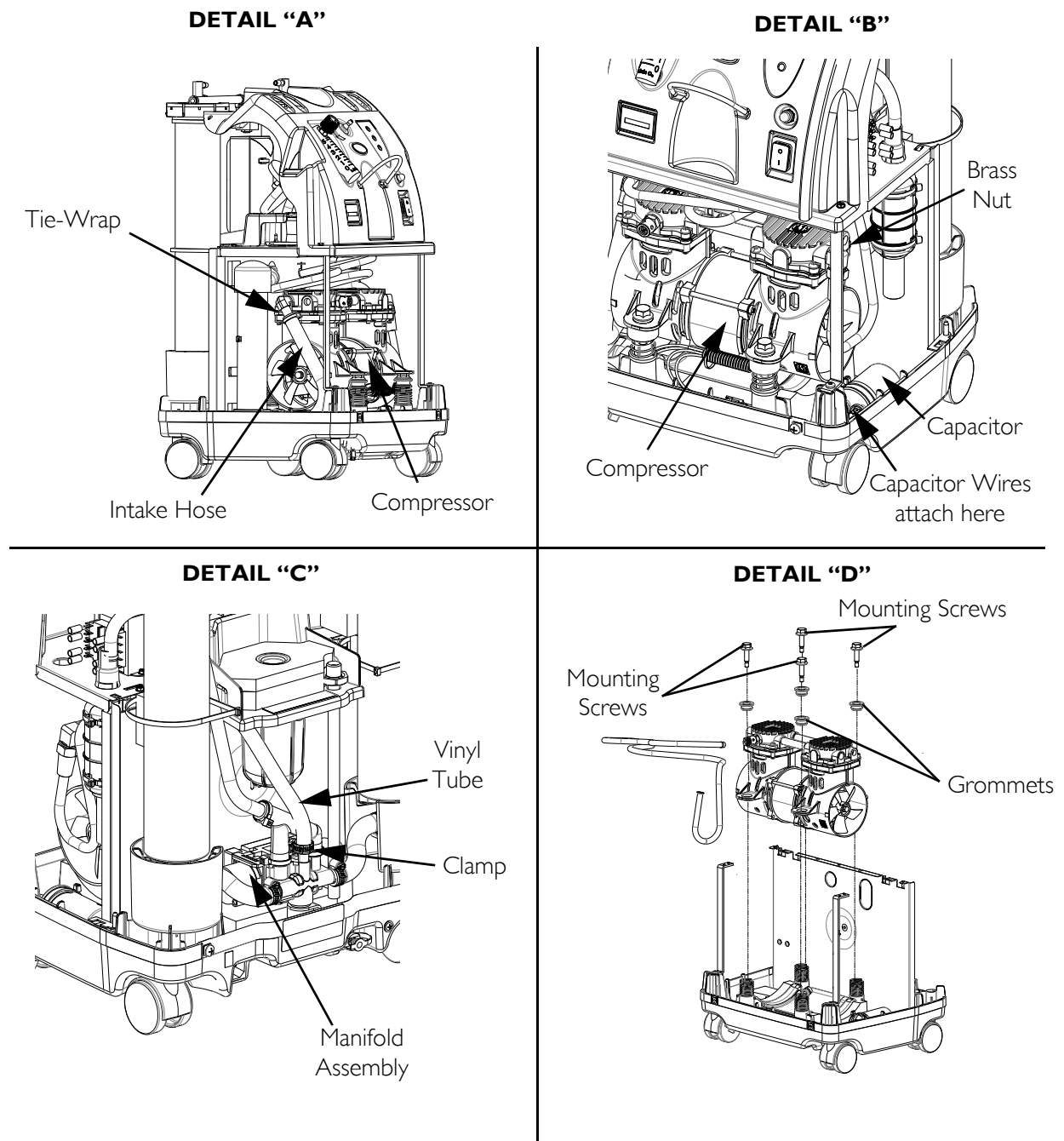

FIGURE 7.1 Replacing Compressor Assembly

Replacing Capacitor

NOTE: For this procedure, refer to FIGURE 7.2.

1. Unplug the unit.
2. Remove the cabinet. Refer to Removing Cabinet on page 23.
3. Using needlenose pliers, disconnect the spade connectors from the capacitor terminals.
4. Cut the tie wrap that secures the capacitor to the base of the concentrator.
5. Remove the capacitor from the concentrator base.
6. Install new capacitor by reversing STEPS 3-6.
7. Re-install the cabinet. Refer to Removing Cabinet on page 23.

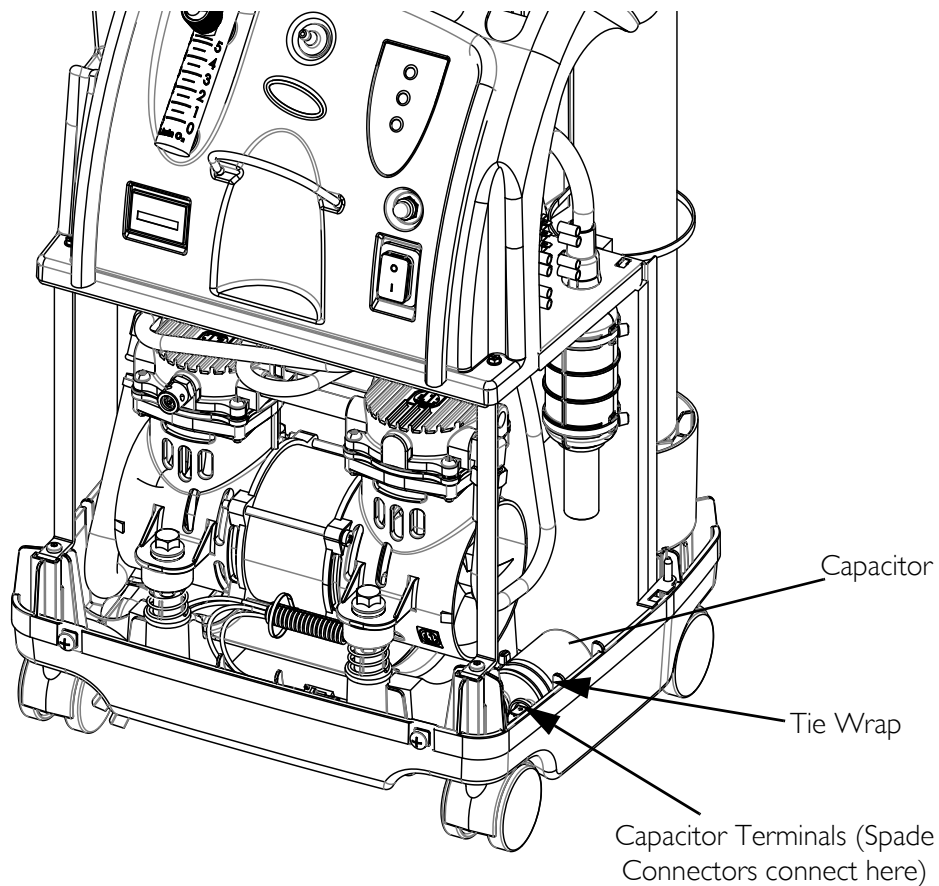

FIGURE 7.2 Replacing Capacitor

Rebuilding the Thomas Model 2660 Compressor

⚠ DANGER

To prevent electrical shock, ALWAYS disconnect concentrator from electrical outlet before servicing.

NOTE: This kit is designed for rebuilding the Thomas Model 2660 Series compressor. The model number is located on the front of the compressor. Compressor number for this kit is 2660CHI39-111. If the compressor has a different model number than those listed, this kit will not work.

The Thomas 2660 Series Compressor Rebuild Kit (p/n 1153686) contains the following:

DESCRIPTION	QUANTITY
Teflon® Piston Cups	2
Aluminum Piston Sleeves	2
Flapper Valves - Intake and Exhaust	4
Valve Keepers	4
O-Ring - Sleeve	2
Valve Plate Gaskets	2
Head Mounting Screws	8
Valve Screws	4
Valve Restraints	2
Piston Cup Retainer Screws	2

Tools Required:

- Torque wrench that has an Nm or inch-pound scale (for head screws, set screws, flapper valve screw, and pipe plugs)
- Torx® T-25 drive for torque wrench (for head screws)
- Torx T-27 drive for torque wrench (for retainer screws)
- 1/8-inch Allen wrench attachment for torque wrench (for eccentric set screw)
- 5/32-inch Allen wrench attachment for torque wrench
- Flat blade screwdriver attachment or 1/4-inch hex socket for torque wrench (for flapper valve screw)
- Two flat blade screwdrivers
- Rubber Mallet
- Phillips® screwdriver attachment for torque wrench (for retainer screws)

⚠ CAUTION

DO NOT lubricate or use oil on any moving parts. The compressor eccentric uses a precision sealed bearing. Therefore, additional lubrication is not necessary.

Removing Compressor and Compressor Heads

Compressor

1. Unplug concentrator and carefully remove compressor from concentrator. Refer to Replacing Compressor Assembly on page 31.

Compressor Head Plate

NOTE: For this procedure, refer to FIGURE 7.3.

1. Clean loose dirt from the outside of the compressor.
2. Use the Torx T-25 torque wrench and loosen the eight head screws.
3. Note head placement before removing compressor head plate.
4. Remove the compressor head plate.

Valve Plates

NOTE: For this procedure, refer to FIGURE 7.3.

1. Note the position of the plates before removing.
2. Lift off the valve plate on one side.
3. Repeat for the other side.

NOTE: Note the position of the tab on valve plate for reassembly.

NOTE: To avoid confusion, ONLY service one end of the compressor at a time.

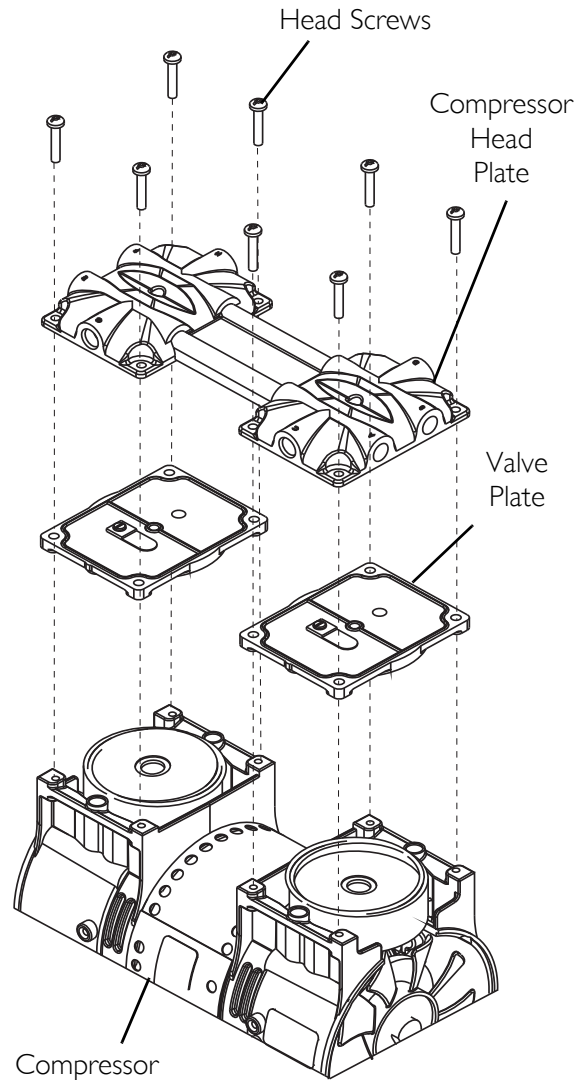

FIGURE 7.3 Removing Compressor and Compressor Heads - Rebuilding the Compressor - Compressor - Compressor Head Plate - Valve Plates

Fan

NOTE: For this procedure, refer to FIGURE 7.4.

1. Using two flat blade screwdrivers, pry the fan off of the motor shaft under the center housing. **DO NOT** pry under the fan blades.

NOTE: Note position/orientation of fan for reassembly.

Connecting Rod and Eccentric Assembly

NOTE: For this procedure, refer to FIGURE 7.4.

1. Rotate shaft to align the eccentric's set screw with the access hole in the bottom of the compressor housing.
2. Insert the 1/8-inch Allen wrench into the access hole in the bottom of the compressor housing.
3. Loosen the set screw $\frac{1}{4}$ turn.
4. Rotate connecting rod to top dead center (180°) and slide the connecting rod/eccentric assembly off the shaft through the opening in the housing.
5. Secure the rod assembly in a fixture.
6. Remove the sleeve from the connecting rod and discard.

Piston Cup

NOTE: For this procedure, refer to FIGURE 7.4.

1. Remove the torque screw (discard) from the piston cup retainer (retain for reassembly).
2. Remove the piston cup (discard) and wipe debris from the top of the connecting rod with a clean damp cloth.

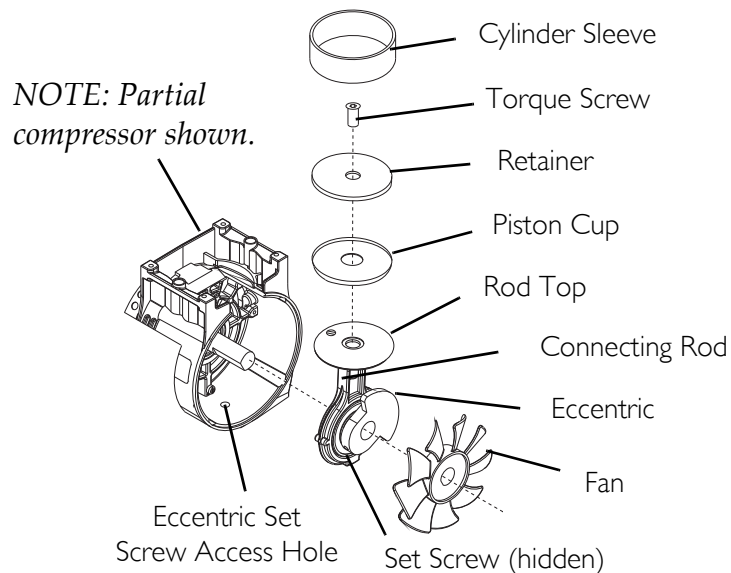

NOTE: As the piston travels up and down it will also rock from side-to-side. This is a feature of the WOB-L Piston.

FIGURE 7.4 Removing Compressor and Compressor Heads - Rebuilding the Compressor - Fan - Connecting Rod and Eccentric Assembly - Piston Cup

O-ring, Intake Valve Keeper and Valve Keeper Strip

NOTE: For this procedure, refer to FIGURE 7.5.

1. Remove the O-ring, intake valve flapper and valve keeper strip from the bottom of the valve plate. Discard all.
2. Clean the bottom of the valve plate with a clean, soft cloth.

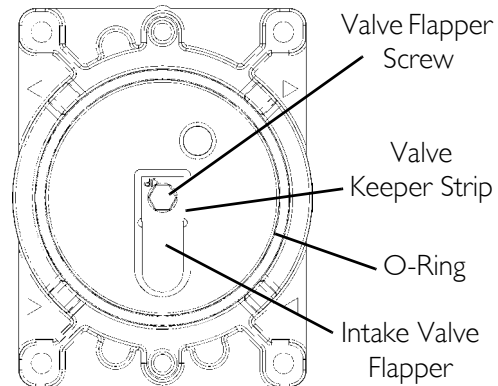

FIGURE 7.5 Removing Compressor and Compressor Heads - Rebuilding the Compressor - O-ring, Intake Valve Keeper and Valve Keeper Strip

Exhaust Valve Flapper, Valve Restraint and Valve Keeper Strip

NOTE: For this procedure, refer to FIGURE 7.6.

1. Remove the exhaust valve flapper, valve restraint and valve keeper strip from the top of the valve plate. Discard all.
2. Clean the top of the plate with a clean, soft cloth.

Gasket

NOTE: For this procedure, refer to FIGURE 7.6.

1. Remove the old gasket from the top of the valve plate and discard.
2. Clean the valve plate with a clean, soft cloth.

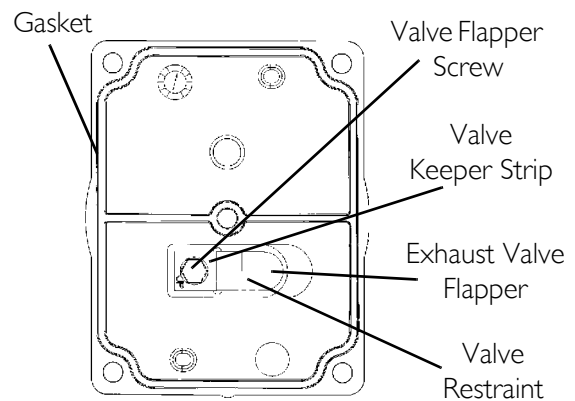

FIGURE 7.6 Removing Compressor and Compressor Heads - Rebuilding the Compressor - Exhaust Valve Flapper, Valve Restraint and Valve Keeper Strip

Rebuilding the Compressor

NOTE: Before reassembly, wipe any residue from all components with a clean soft cloth.

Gasket

NOTE: For this procedure, refer to FIGURE 7.6 on page 37.

1. Install new gasket; seating the gasket firmly in the groove at the top of the valve plate with your finger or blunt object.

⚠ CAUTION

Make sure that the gasket is not twisted when seated in the groove of the top of the valve plate.

Exhaust Valve Flapper, Valve Restraint and Valve Keeper Strip

NOTE: For this procedure, refer to FIGURE 7.6 on page 37.

1. Install the new exhaust valve flapper, valve restraint and valve keeper strip to the top of the valve plate with the valve flapper screw.

NOTE: Torque flapper screws to 1.36 N-M (12 inch-lbs).

O-ring, Intake Valve Flapper and Valve Keeper Strip

NOTE: For this procedure, refer to FIGURE 7.5 on page 37.

1. Install the new valve keeper strip on top of the new intake valve flapper so that the word "UP" is visible. Fasten with the valve flapper screw.
2. Install the new O-ring, seating it firmly into the groove with your finger or blunt object.

NOTE: Torque flapper screws to 1.36 N-M (12 inch-lbs).

Piston Cup

NOTE: For this procedure, refer to FIGURE 7.4 on page 36.

1. Place cylinder sleeve over rod top with smooth edge facing up.
2. Place piston cup on rod top making sure it is centered.
3. Place retainer on top of piston cup and seat retainer in rod top pocket, making sure the retainer and cup align properly along with screw holes.
4. Insert new screw into rod top and torque to 3.39 N-M (30 inch-lbs).

Connecting Rod/Eccentric Assembly

NOTE: For this procedure, refer to FIGURE 7.4 on page 36.

1. With gloved-hand or clean cloth, pre-form piston cup if necessary.
2. Gently slide cylinder sleeve up and over cup to fully form it.

⚠ CAUTION

DO NOT lubricate or use oil on any moving parts. The compressor eccentric uses a precision sealed bearing.

DO NOT crimp the piston cup when you replace the sleeve. If the cup is crimped, it **MUST** be replaced.

-
3. With bearing side of connecting rod/eccentric assembly facing the center (motor) of the compressor, slide the assembly onto the shaft bringing it flush to the motor bearing.

NOTE: Make sure the eccentric set screw is positioned over the flat of the shaft.

4. Using the access hole, tighten set screw to 4.2 N-M (40 inch-lbs) (Detail "A" of FIGURE 7.4).
5. Hold the sleeve down to the housing with one hand and slowly rotate the eccentric with the other hand to ensure all the components are aligned properly.

Fan

NOTE: For this procedure, refer to FIGURE 7.4 on page 36.

1. Reinstall the fan onto the shaft in original orientation. Secure into position using a rubber mallet.

Valve Plate

NOTE: For this procedure, refer to FIGURE 7.3 on page 35.

1. With the sleeve located and firmly seated on the housing, replace the valve plate in the same manner as it was.
2. Repeat STEP 1 for other valve plate.

NOTE: Make sure the top edge of the sleeve locates in the O-ring groove in the bottom of the valve plate.

⚠ CAUTION

Make sure that the O-ring is not twisted when seated in the groove of the bottom of the valve plate.

Compressor Heads

NOTE: For this procedure, refer to FIGURE 7.3 on page 35.

1. Place the heads on top of the valve plates.
2. Tighten the head screws in a criss-cross pattern to 4.2 N-M (40 inch-lbs).

Compressor

⚠ WARNING

To avoid personal injury or property damage, rotate the fan by hand prior to connecting the unit to a power source. Check for suction at the air inlet by placing your finger over the port as you rotate the fan. You should feel a slight suction with each rotation of the fan. If you DO NOT feel a suction but you feel or hear a thump as you turn the fan, DO NOT connect the unit to a power source. Review the assembly procedure for possible error.

NOTE: For this procedure, refer to FIGURE 7.7 on page 41.

1. Reinstall compressor. Refer to Replacing Compressor Assembly on page 31.
2. Run unit and check for leaks around compressor hoses and compressor tubes. Refer to Leak Test on page 82.
3. Take pressure readings to ensure proper system pressures. Refer to Checking Sieve Bed Pressure (Model IRC5PO2AW Only) on page 91 or CHECKING SIEVE BED PRESSURE (MODEL IRC5PO2VAW ONLY) on page 93.

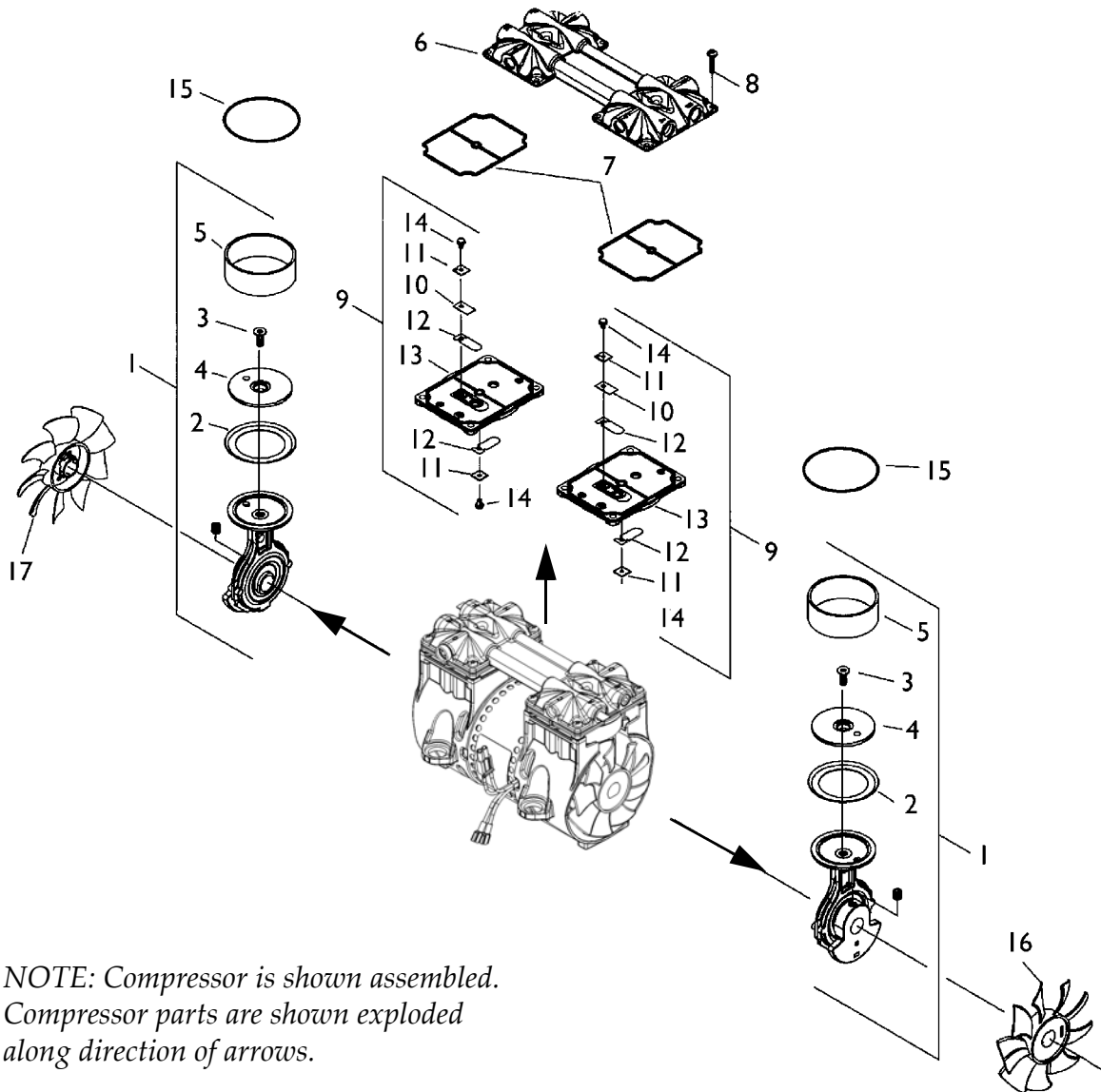

*NOTE: Compressor is shown assembled.
Compressor parts are shown exploded
along direction of arrows.*

COMPRESSOR PARTS LEGEND	
1. Connecting Rod, Eccentric & Bearing Assembly	10. Valve Restraint
2. Piston Cup	11. Valve Keeper Strip
3. Screw - Piston Cup Retainer	12. Valve Flapper - Intake & Exhaust
4. Piston Cup Retainer	13. Valve Plate
5. Cylinder Sleeve	14. Screw - Valve Flapper
6. Head	15. O-Ring Valve Plate
7. O-Ring - Head Gasket	16. Fan - Gray
8. Screw - Head	17. Fan - Black
9. Valve Plate Assembly	

FIGURE 7.7 Compressor Exploded View

Rebuilding the GSE Compressor Model 280A

⚠ DANGER

To prevent electrical shock, ALWAYS disconnect concentrator from electrical outlet before servicing.

NOTE: This kit is designed for rebuilding the GSE compressor Model 280A. If the compressor has a different model number than the model listed, this kit will not work.

Compressor Rebuild Kit (p/n 1171174) contains the following:

DESCRIPTION	QUANTITY
Cylinder	2
Piston Cup Seal	2
Valve Flapper	4
Metal Square Washer	2
Valve Flapper Keeper Strip - Metal	2
Valve Flapper Keeper Strip - Plastic	2
Valve Plate O-Ring	2
Head Screw	8
Valve Flapper Screw	4
Head Seal O-Ring	2
Square Washer	4
Reinforced Washer	2

Tools Required:

- Torque wrench with Newton Meter scale
- Torx® T-25 drive for torque wrench
- Two Flat head screwdrivers
- Rubber Mallet
- Phillips® screwdriver attachment for torque wrench

Disassembly

Compressor

1. Unplug the concentrator and carefully remove compressor from concentrator. Refer to Replacing Compressor Assembly on page 31.

Compressor Head and Valve Plates

NOTE: For this procedure, refer to FIGURE 7.8.

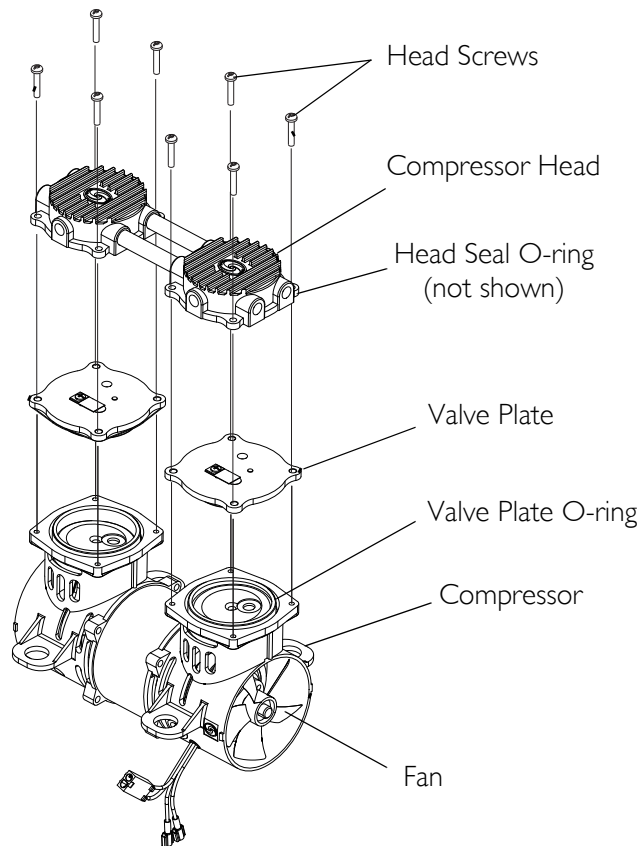

FIGURE 7.8 Compressor and Compressor Heads

1. Clean loose dirt from outside of compressor.
2. Use the T-25 Torx wrench to loosen and remove the (8) head screws from compressor head.
3. Remove compressor head and head seal o-rings.
4. Remove both valve plates and valve plate o-rings.
5. Using two flat head screw drivers, remove fan from motor shaft by gently prying under the center housing.

⚠ CAUTION

DO NOT pry under the fan blades, otherwise damage may occur.

Removing Valve Flappers

NOTE: For this procedure, refer to FIGURE 7.9.

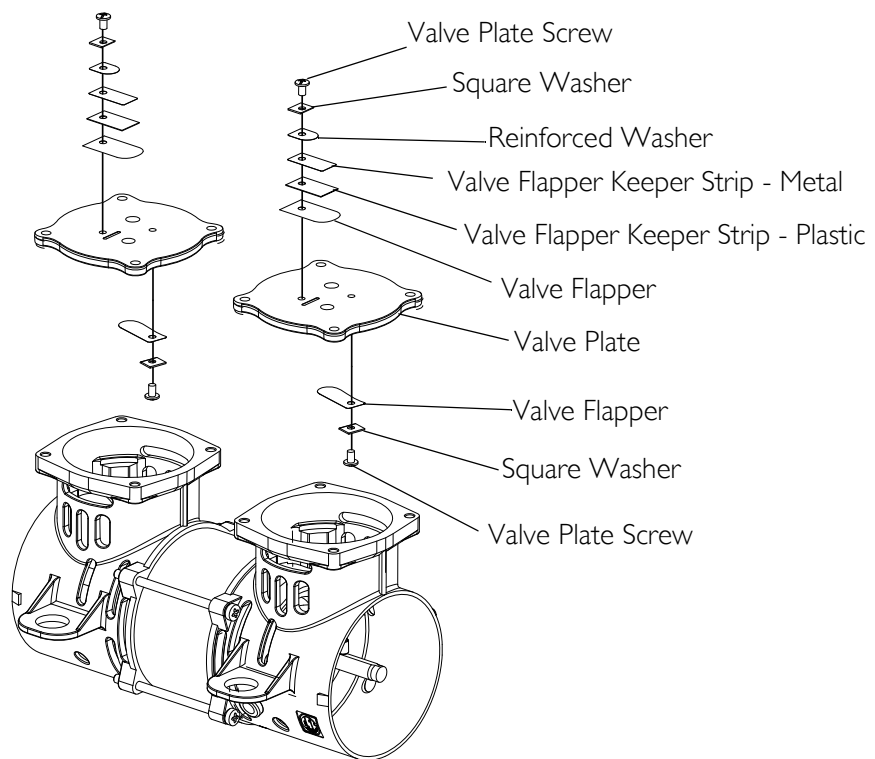

FIGURE 7.9 Valve Flappers

1. From top of valve plate, remove and discard the valve plate screw, square washer, reinforced washer, valve flapper keepers and valve flapper.
2. From the bottom of valve plate, remove and discard the valve plate screw, square washer, and valve flapper.
3. Clean the top and bottom of the valve plate with a clean, soft cloth.

Removing Connecting Rod, Eccentric and Bearing Assembly

NOTE: For this procedure, refer to FIGURE 7.10.

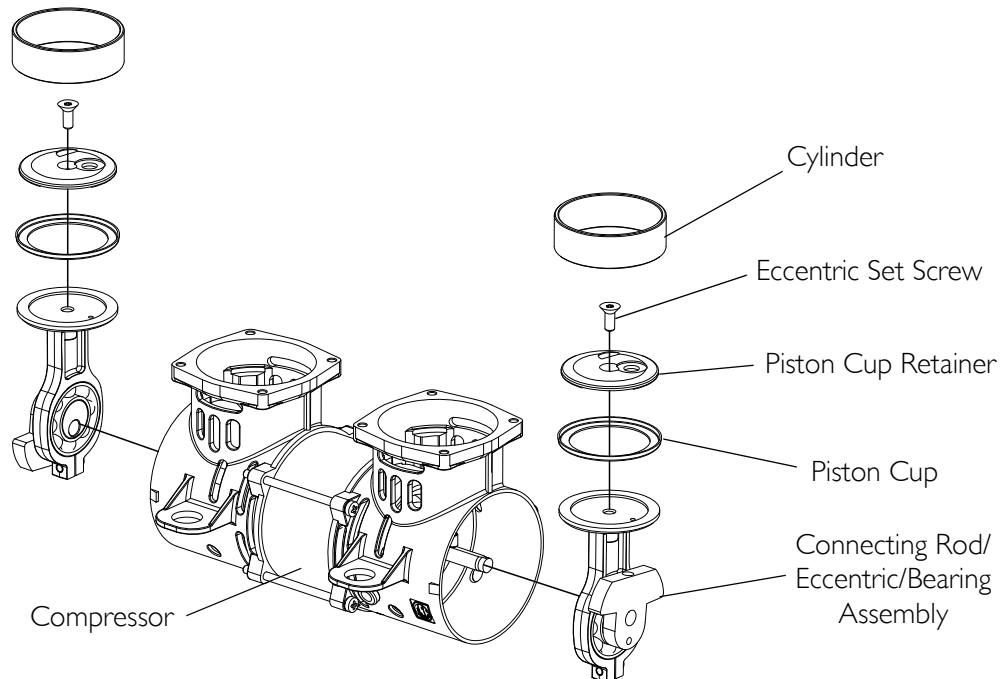

FIGURE 7.10 Connecting Rod, Eccentric and Bearing Assembly

1. Remove and discard the cylinders.
2. Rotate the shaft to align the eccentric set screws with the access holes located in the back of the compressor housing.
3. Insert the T-25 Torx wrench into the access hole (not shown) located in the back of the compressor housing.
4. Loosen the set screw 1/4 turn.
5. Rotate the connecting rod to top dead center (180°) and slide the connecting rod, eccentric, and bearing assembly off the shaft through the opening in the compressor housing.
6. Secure the connecting rod, eccentric, and bearing assembly in a fixture.
7. Remove the torque screw from the piston cup retainer (keep for assembly).
8. Remove and discard the piston cup seal.
9. Clean debris from the top of the connecting rod with a clean, soft cloth.

Assembly

Installing Valve Flappers

NOTE: For this procedure, refer to FIGURE 7.9.

NOTE: Before assembly, wipe any residue from all components with a clean, soft cloth. Use the new parts supplied with the Compressor Rebuild Kit for this procedure.

1. Install the valve flapper, valve flapper keepers, reinforced washer, square washer and valve plate screw onto the top of the valve plate.
2. Install the valve flapper, square washer, and valve flapper screw to the bottom of the valve plate.

Installing Connecting Rod, Eccentric and Bearing Assembly

NOTE: For this procedure, refer to FIGURE 7.10.

1. Place cylinder over top of connecting rod with smooth edge facing up.
2. Place piston cup seal on top of connecting rod making sure it is centered.
3. Seat piston cup retainer over seal, making sure the retainer aligns properly with the screw hole.
4. Secure piston cup retainer using torque screw. Tighten torque screw to 4.0 N-M (35.4 inch-lbs).
5. With gloved-hand or clean cloth, pre-form cylinder, if necessary.
6. Gently slide cylinder up and over piston cup seal to fully form it.
7. With bearing side of connecting rod, eccentric, and bearing assembly facing the center (motor) of the compressor, slide the assembly onto the compressor shaft bringing it flush with the motor bearing.

NOTE: The compressor eccentric uses a precision sealed bearing.

⚠ CAUTION!

Risk of Damage

- DO NOT lubricate or use oil on any moving parts.
- DO NOT crimp the piston cup when you replace the cylinder. If the piston cup is crimped, it MUST be replaced.

-
8. Position the eccentric set screw over the flat side of the shaft.
 9. Using the access hole, tighten set screw to 4.0 N-M (35.4 inch-lbs).
 10. Hold the cylinder down to the housing with one hand and slowly rotate the eccentric with the other hand to ensure all the components are aligned properly.
 11. Install the fan onto the shaft.
 12. Secure the fan into position on the shaft using a rubber mallet.

Installing Compressor and Compressor Heads

NOTE: For this procedure, refer to FIGURE 7.8.

1. With the cylinder firmly seated on the compressor housing, replace both valve plate o-rings and valve plates.

⚠ CAUTION!**Risk of Damage**

– Make sure that the valve plate o-rings are not twisted when seated onto the compressor housing.

-
2. Replace both head seal o-rings and compressor head.
 3. Insert head screws and tighten in a crisscross pattern to 4.0 N-M (35.4 inch-lbs).

⚠ WARNING!**Risk of Injury or Damage**

– Rotate the fan by hand prior to connecting the unit to a power source. Check for suction at the air inlet by placing your finger over the port as you rotate the fan. You should feel a slight suction with each rotation of the fan. If you don't feel suction or the fan does not turn freely, DO NOT connect the unit to a power source. Review the assembly procedure for possible errors.

-
4. Install the compressor. Refer to Replacing Compressor Assembly on page 31.
 5. Run the unit and check for leaks around compressor hoses and compressor tubes.
 6. Take pressure readings to ensure proper system pressures.

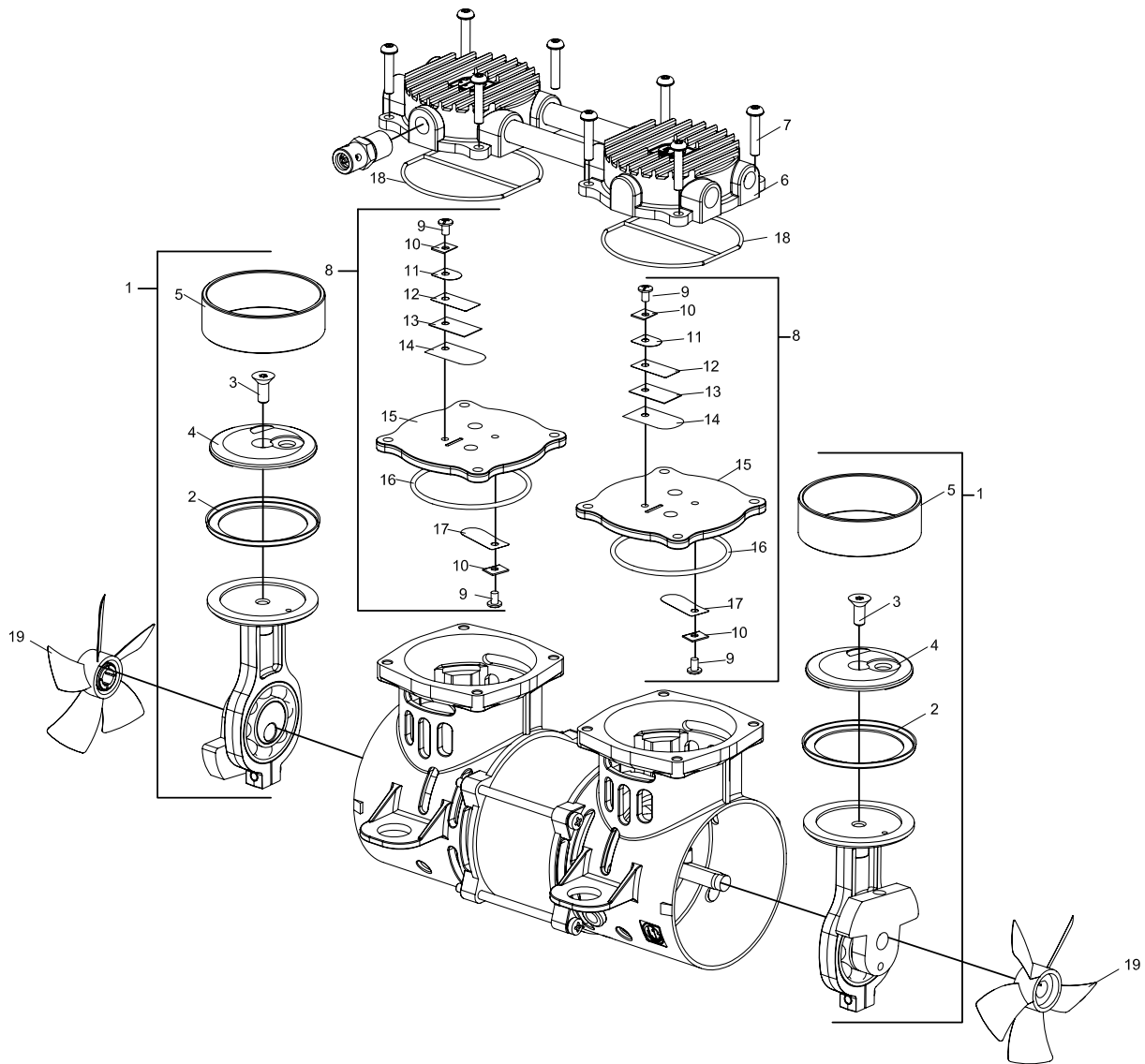

FIGURE 7.11 GSE Compressor Model 280A

ITEM	DESCRIPTION
1	Connecting Rod, Eccentric and Bearing Assembly
2	Piston Cup Seal
3	Torque Screw
4	Piston Cup Retainer
5	Cylinder
6	Head
7	Head Screw
8	Valve Plate Assembly
9	Valve Flapper Screw
10	Square Washer
11	Reinforced Washer
12	Valve Flapper Keeper Strip - Metal
13	Valve Flapper Keeper Strip - Plastic
14	Valve Flapper - Top
15	Valve Plate
16	Valve Plate O-Ring (round)
17	Valve Flapper - Bottom
18	Head Seal O-Ring
19	Fan

SECTION 8—P.E. VALVE

Replacing P.E. Valve

⚠ DANGER

To prevent electrical shock, ALWAYS disconnect concentrator from electrical outlet before servicing.

NOTE: For this procedure, refer to FIGURE 8.1 on page 50.

1. Unplug unit.
 2. Remove cabinet. Refer to Removing Cabinet on page 23.
 3. Remove the compressor inlet HEPA filter. Refer to Replacing the Compressor Inlet HEPA Filter on page 26.
 4. Remove spade connectors from P.E. valve terminals.
 5. Remove tie-wraps from P.E. valve tubing.
 6. Remove P.E. valve assembly from tubing.
-

⚠ CAUTION

If P.E. valve is not to be installed IMMEDIATELY, plug the P.E. valve tubing to prevent sieve bed contamination.

7. Install new P.E. Valve assembly IMMEDIATELY, by reversing STEPS 3-5.
8. Reinstall the compressor inlet HEPA filter. Refer to Replacing the Compressor Inlet HEPA Filter on page 26.

NOTE: Retiming of the concentrator is necessary. Refer to Timing on page 80.

NOTE: To ensure proper orientation, the “out” port barb should face to the left side sieve bed when viewing from behind the unit.

9. Run unit and check for leaks. Refer to Leak Test on page 82.
10. Reinstall cabinet. Refer to Removing Cabinet on page 23.

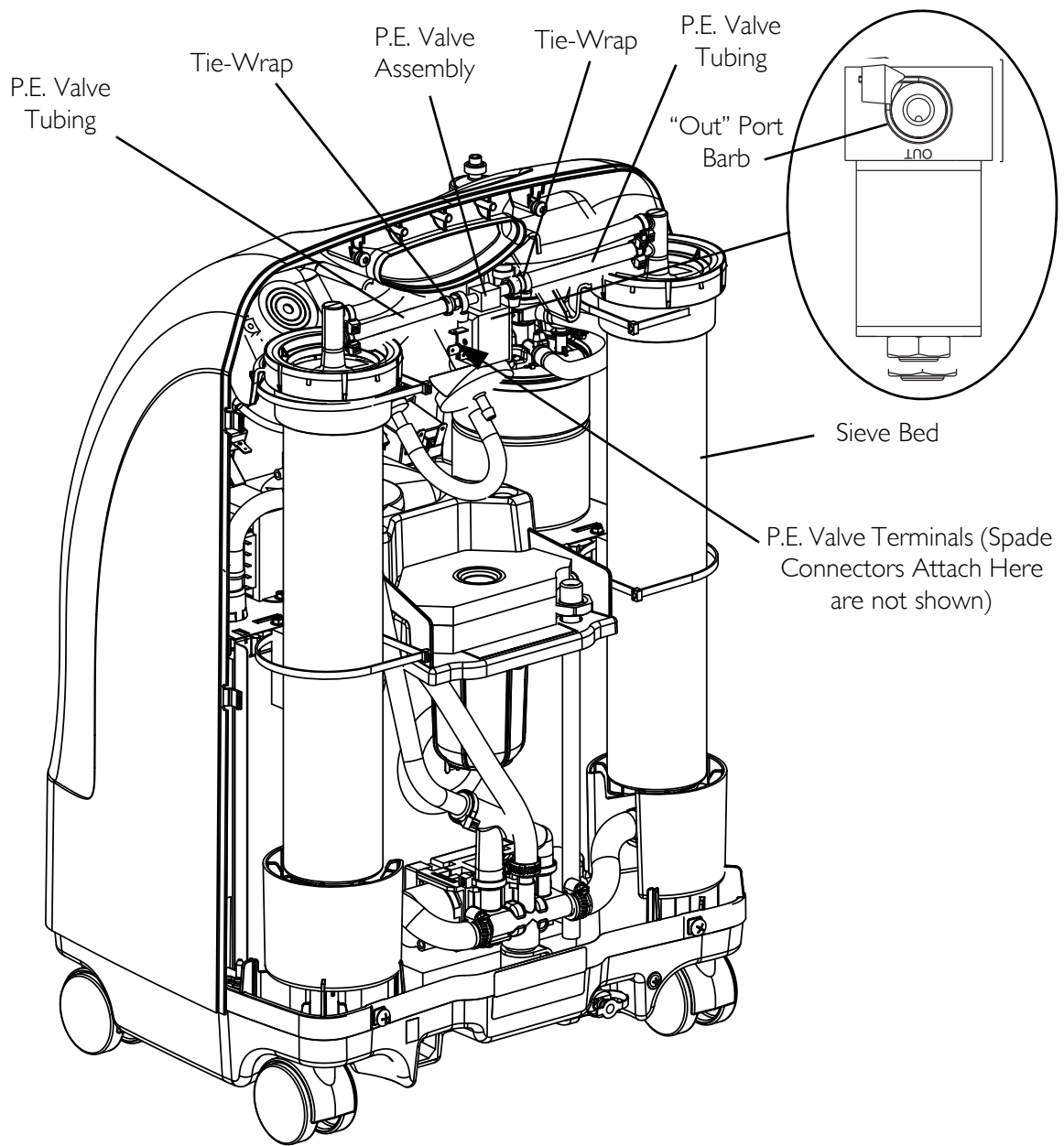

FIGURE 8.1 Replacing P.E. Valve

SECTION 9—SIEVE BEDS

Replacing Sieve Beds

DANGER

To prevent electrical shock, **ALWAYS** disconnect concentrator from electrical outlet before servicing.

NOTE: For this procedure, refer to FIGURE 9.1 on page 52.

NOTE: ALWAYS replace sieve beds in pairs to ensure that both beds are in optimum condition.

1. Unplug unit.
 2. Remove cabinet. Refer to Removing Cabinet on page 23.
 3. Remove compressor inlet HEPA filter. Refer to Replacing the Compressor Inlet HEPA Filter on page 26.
 4. Remove tie wraps and disconnect P.E valve tubing and check valve tubing from top of sieve beds.
 5. Remove the four large tie-wraps (two on each sieve bed).
 6. Tilt sieve beds back and lift up. Rest sieve beds on rear of base.
 7. Using a hose clamp tool, remove the clamp and reinforced tubing from bottom of both sieve beds and remove sieve beds.
-

CAUTION

DO NOT remove plastic caps from new sieve bed fittings until ready to install new beds. Severe sieve contamination can occur if uncapped beds are exposed to air.

8. Remove plastic caps from the top and bottom fittings of the new sieve beds.
9. Install new sieve beds reversing STEPS 3-8.
10. After replacing sieve beds, retiming is necessary. Refer to Timing on page 80.
11. Run unit and check for leaks. Refer to Leak Test on page 82.
12. Reinstall cabinet. Refer to Removing Cabinet on page 23.

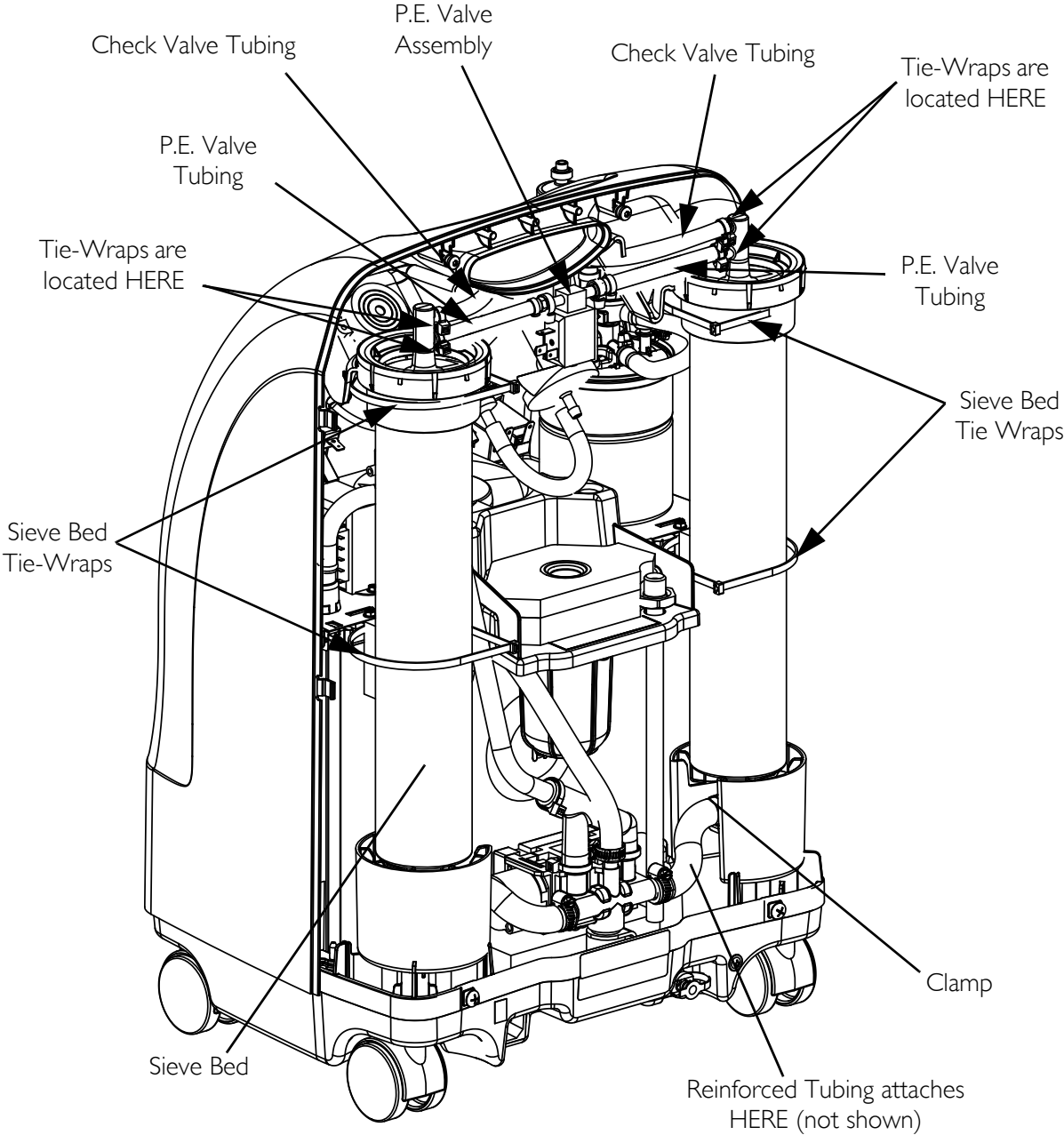

*NOTE: Compressor Inlet
HEPA Filter removed from
illustration for clarity.*

FIGURE 9.1 Replacing Sieve Beds

SECTION 10—CHECK VALVES

Replacing Check Valves

⚠ DANGER

To prevent electrical shock, ALWAYS disconnect concentrator from electrical outlet before servicing.

NOTE: For this procedure, refer to FIGURE 10.1 on page 54.

1. Unplug unit.
2. Remove cabinet. Refer to Removing Cabinet on page 23.

NOTE: Replace one or both check valves when performing this procedure. The check valves are one-way directional and can be checked by passing air through them. Air should flow in one direction only.

3. It may be necessary to remove the compressor HEPA inlet filter. Refer to Replacing the Compressor Inlet HEPA Filter on page 26.
4. Remove the tie-wrap securing the lower ¼-inch tubing to the product tank.
5. Remove tie-wrap (not shown) securing the upper ¼-inch tubing to the barb on the sieve bed (not shown).

⚠ WARNING

The check valves are one-way directional and MUST be installed correctly. The letters “VAC” are printed on the check valves. The check valves MUST be installed with the “VAC” on the underside of the check valve. Low system pressures and eventual bed contamination will result if check valves are not properly installed.

⚠ CAUTION

DO NOT put a check valve on the regulator outlet tubing. Otherwise, damage may result. The regulator outlet tubing is identified by the flow arrow on the side of the regulator which points to it.

-
6. Position the check valve assembly so “VAC” is on the underside of the check valve to ensure proper orientation.
 7. Use two tie-wraps (not shown) to secure the ¼ inch tubing to the product tank and to the barb on the sieve bed where previously removed.
 8. Secure the check valve(s) by installing new tie-wraps to the ¼ inch tubing where previously removed.

NOTE: Ensure check valves are not crossed. Left barb product tank check valve goes to left barb on sieve bed. Right barb product tank check valve to right barb on sieve bed.

9. Reinstall compressor inlet HEPA filter. Refer to Replacing the Compressor Inlet HEPA Filter on page 26.
10. Run units and check for leaks. Refer to Leak Test on page 82.
11. Reinstall cabinet. Refer to Removing Cabinet on page 23.

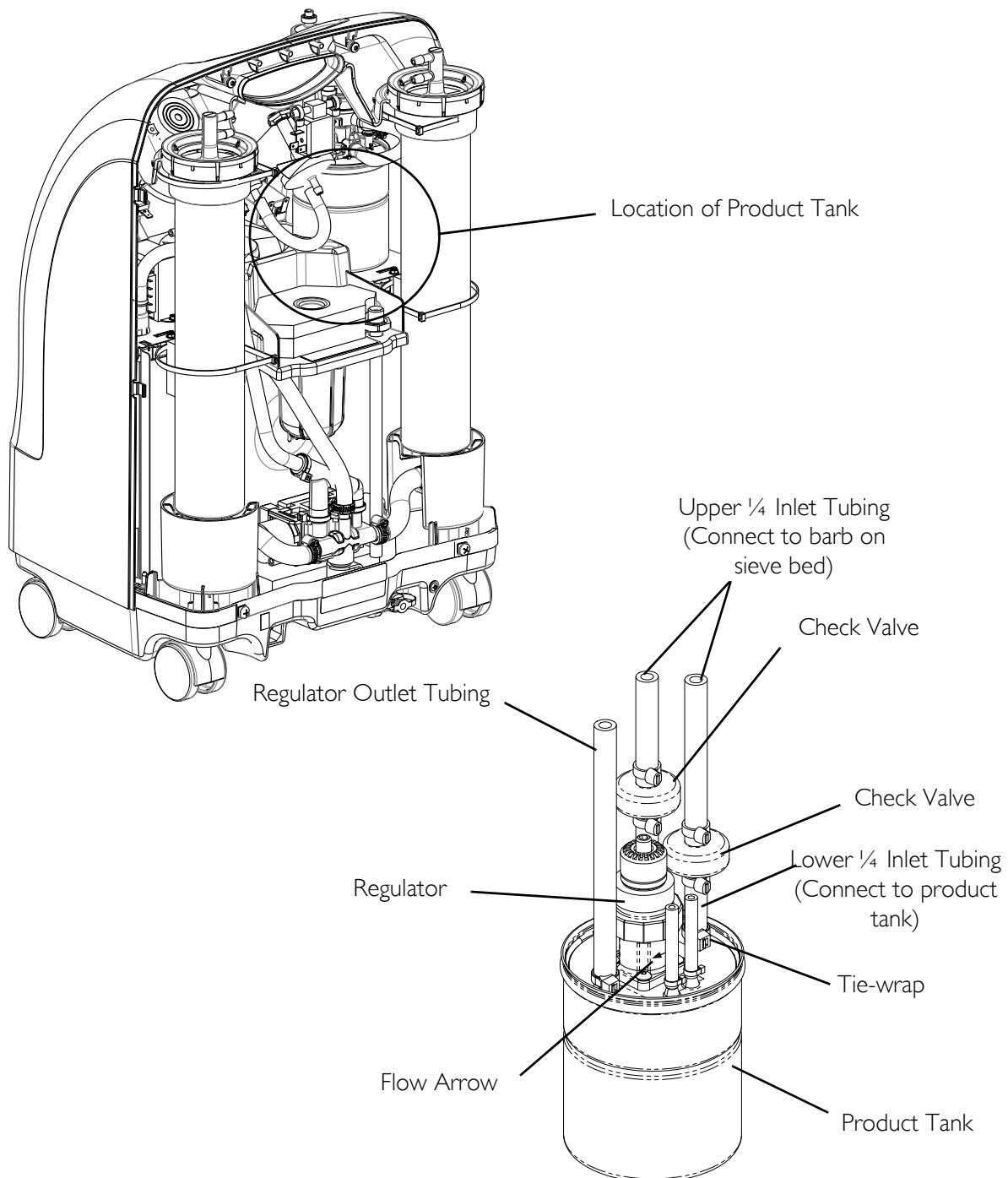

FIGURE 10.1 Replacing Check Valves

SECTION 11—REGULATOR

Replacing Regulator

⚠ DANGER

To prevent electrical shock, ALWAYS disconnect concentrator from electrical outlet before servicing.

NOTE: For this procedure, refer to FIGURE 11.1 on page 56.

1. Unplug unit.
 2. Remove cabinet. Refer to Removing Cabinet on page 23.
 3. On concentrator models with the SensO₂ unit ONLY, remove the 1/8-inch tubing to oxygen sensor housing.
 4. Remove the four mounting screws that secure regulator to product tank cap.
 5. Remove regulator from product tank lid ensuring that the O-rings are removed.
 6. Clean mounting surface of product tank cap.
 7. Install the two "O" rings for the NEW regulator onto the ports (underside) of the NEW regulator before installation.
-

⚠ WARNING

Ensure proper installation of regulator. Note flow arrow on regulator. This MUST face toward the regulator outlet tubing or flow will be interrupted causing system shutdown.

8. Install new regulator onto product tank cap by reversing STEPS 3 and 4.
9. Torque mounting screws to 56 N-M ± .11 (5 ± 1 inch-lbs).
10. On units with SensO₂, reinstall 1/8-inch tubing to oxygen sensor housing.
11. Adjust regulator pressure if necessary. Refer to Adjusting Regulator on page 57.
12. Run unit and check for leaks. Refer to Leak Test on page 82.
13. Reinstall cabinet. Refer to Removing Cabinet on page 23.

**DETAIL "A" - REGULATORS AFTER
07/01/12 (SENSORED) AND 09/01/12
(NON-SENSORED)**

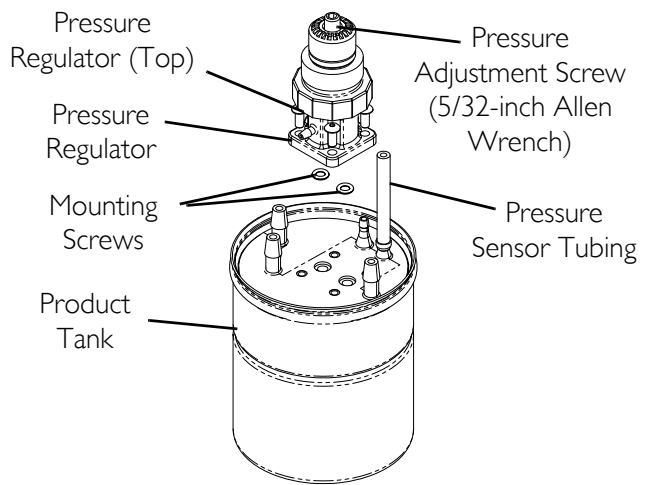
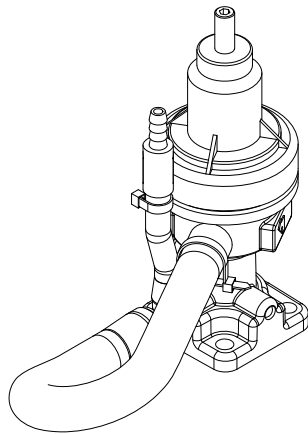

NOTE: For adjusting the regulator there is no need to remove the control panel.

NOTE: Regulator shown was used before 07/01/12 for sensed concentrators and before 09/01/12 for non-sensed concentrators.

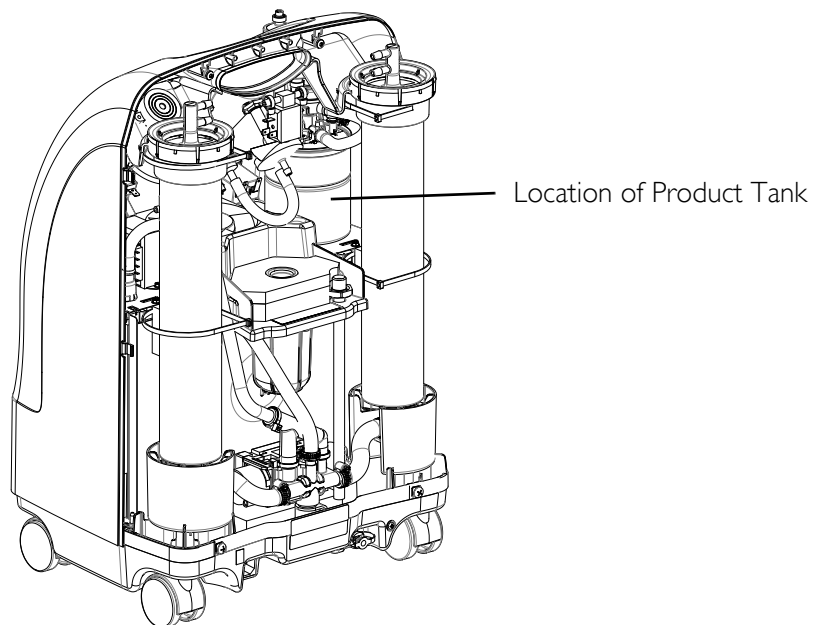

FIGURE 11.1 Replacing Regulator

Adjusting Regulator

NOTE: For this procedure, refer to FIGURE 11.1.

1. Turn unit on (I).
2. Install pressure gauge onto oxygen outlet.

NOTE: Use a 0 - 3.4 N-M (30 p.s.i.) pressure gauge.

NOTE: Check O₂ pressure at oxygen outlet. It should read a steady 34.5 ± 3.45 kPa (5 ± 0.5 p.s.i.). If pressure is not in specification, proceed to STEP 3. If pressure falls within specification, no adjustment is needed.

3. Unplug unit.
4. Remove cabinet. Refer to Removing Cabinet on page 23.
5. Plug unit in and turn power switch on (I).
6. Using the access hole located on the control panel, locate the pressure adjustment screw in center of pressure regulator top.
7. Perform one of the following:
 - A. Regulators before 07/01/12 (Sensored) or 09/01/12 (Non-Sensored) - Insert a 5/32-inch Allen wrench into the pressure adjustment screw.
 - B. Regulators after 06/30/12 (Sensored) or 08/31/12 (Non-Sensored) - Insert a 3/32 (2.5 mm) Allen wrench into the pressure adjustment screw.
8. While reading pressure gauge, do one of the following:
 - Turn pressure adjustment screw clockwise to increase output pressure; or
 - Turn pressure adjustment screw counterclockwise to decrease output pressure.
9. Adjust until pressure reads a steady 34.5 ± 3.45 kPa (5 ± 0.5 p.s.i.).
10. Allow the concentrator to run for ten minutes.
11. Retest the pressure by performing STEPS 6-9, to ensure proper operation.
12. Once required pressure is achieved, reinstall cabinet. Refer to Removing Cabinet on page 23.
13. Refer to Troubleshooting on page 16 if you are unable to adjust or maintain 34.5 ± 3.45 kPa (5 ± 0.5 p.s.i.).

SECTION 12—HEAT EXCHANGER ASSEMBLY

Replacing Heat Exchanger Assembly

⚠ DANGER

To prevent electrical shock, ALWAYS disconnect concentrator from electrical outlet before servicing.

NOTE: For this procedure, refer to FIGURE 12.1 on page 59.

NOTE: The heat exchanger assembly contains three components: heat exchanger, nine inch vinyl tube and connecting component.

1. Unplug unit.
 2. Remove cabinet. Refer to [Removing Cabinet](#) on page 23.
-

⚠ CAUTION

Use care not to deform heat exchanger when installing, removing or cleaning.

3. Disconnect brass nut that secures the heat exchanger assembly to the compressor (Detail "A").
4. On the backside of the concentrator, loosen the clamp that secures the vinyl tube to the manifold assembly and remove the vinyl tube from the manifold assembly. (Detail "B").
5. Remove heat exchanger assembly by pulling vinyl tube through sound box.
6. Reverse STEPS 3-5 to install new heat exchanger.
7. Run unit and check for leaks. Refer to [Leak Test](#) on page 82.
8. Reinstall cabinet. Refer to [Removing Cabinet](#) on page 23.

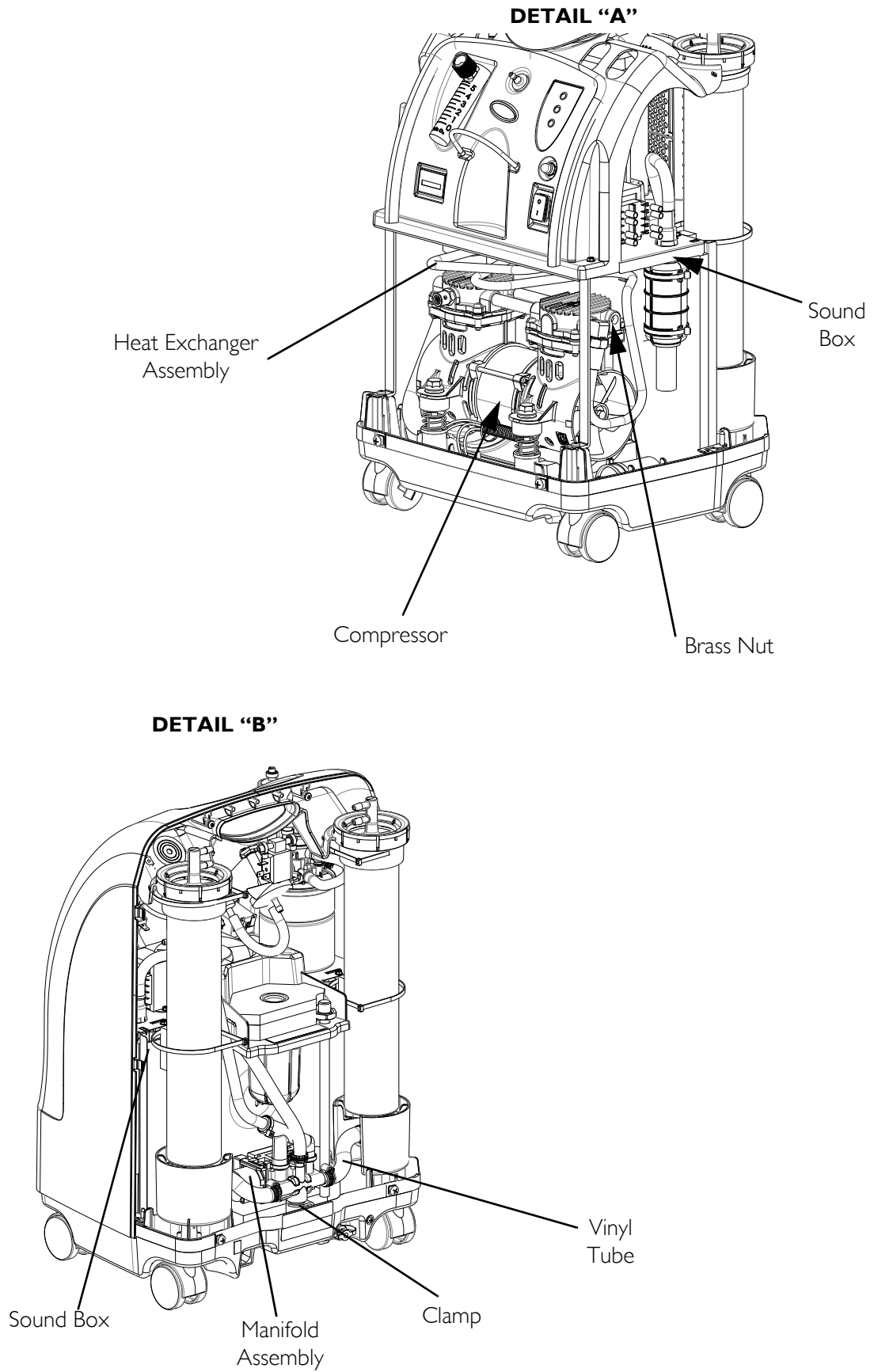

FIGURE 12.1 Replacing Heat Exchanger Assembly

SECTION 13—CONTROL PANEL

Removing Control Panel

⚠ DANGER

To prevent electrical shock, ALWAYS disconnect concentrator from electrical outlet before servicing.

Before handling any P.C. boards, you need to be properly grounded to prevent static damage to the components of the board. A Static Cuff MUST be worn and properly grounded using an alligator clip. Electrical conduit or a water pipe is normally sufficient when a known good ground is not available. Care should be taken to ensure that the alligator clip contacts with bare metal surface.

NOTE: For this procedure, refer to FIGURE 13.1 on page 61.

Tools Required:

- Diagonal cutters
 - Flathead screwdriver
 - ¼-inch ratchet, ¼-inch socket, and ¼-inch extension
 - Pliers
 - Tie-wraps
 - Ground strap (cuff)
1. Unplug unit.
 2. Remove cabinet. Refer to Cabinet on page 23.
 3. Cut the two tie wraps that secure the control panel to the sieve beds (Detail “A”).
 4. Cut the two tie wraps that secure the P.E. valve assembly to the control panel (not shown).
 5. Remove the two mounting screws that secure the control panel to the sound box (Detail “B”).
 6. Remove the ¼-inch I.D. tubing from the top and bottom barbed fittings of the flowmeter (Detail “B”).
 7. Cut tie wrap and remove ¼-inch I.D. tubing from the patient outlet barbed fitting behind the control panel (Detail “B”).
 8. Remove the two mounting screws that secure the P.C. board to the control panel.

NOTE: Before performing STEP 9, code all wires to ensure correct reinstallation.

9. Remove spade connectors from circuit breaker, hour meter and On/Off (I/O) switch. (Jumper wire harness from On/Off switch to circuit breaker does not have to be removed).
 10. Remove the hour meter. Refer to Replacing Hour Meter on page 71.
-

11. Remove the On/Off switch. Refer to Replacing On/Off Switch on page 69
12. Remove the circuit breaker by twisting the locknut on the outside of the control panel.
13. Discard existing control panel.
14. Install new control panel by reversing STEPS 3-12.
15. Run unit and check for leaks at pressure sensor tubing on product tank cap. Refer to Leak Test on page 82
16. Reinstall cabinet. Refer to Removing Cabinet on page 23.

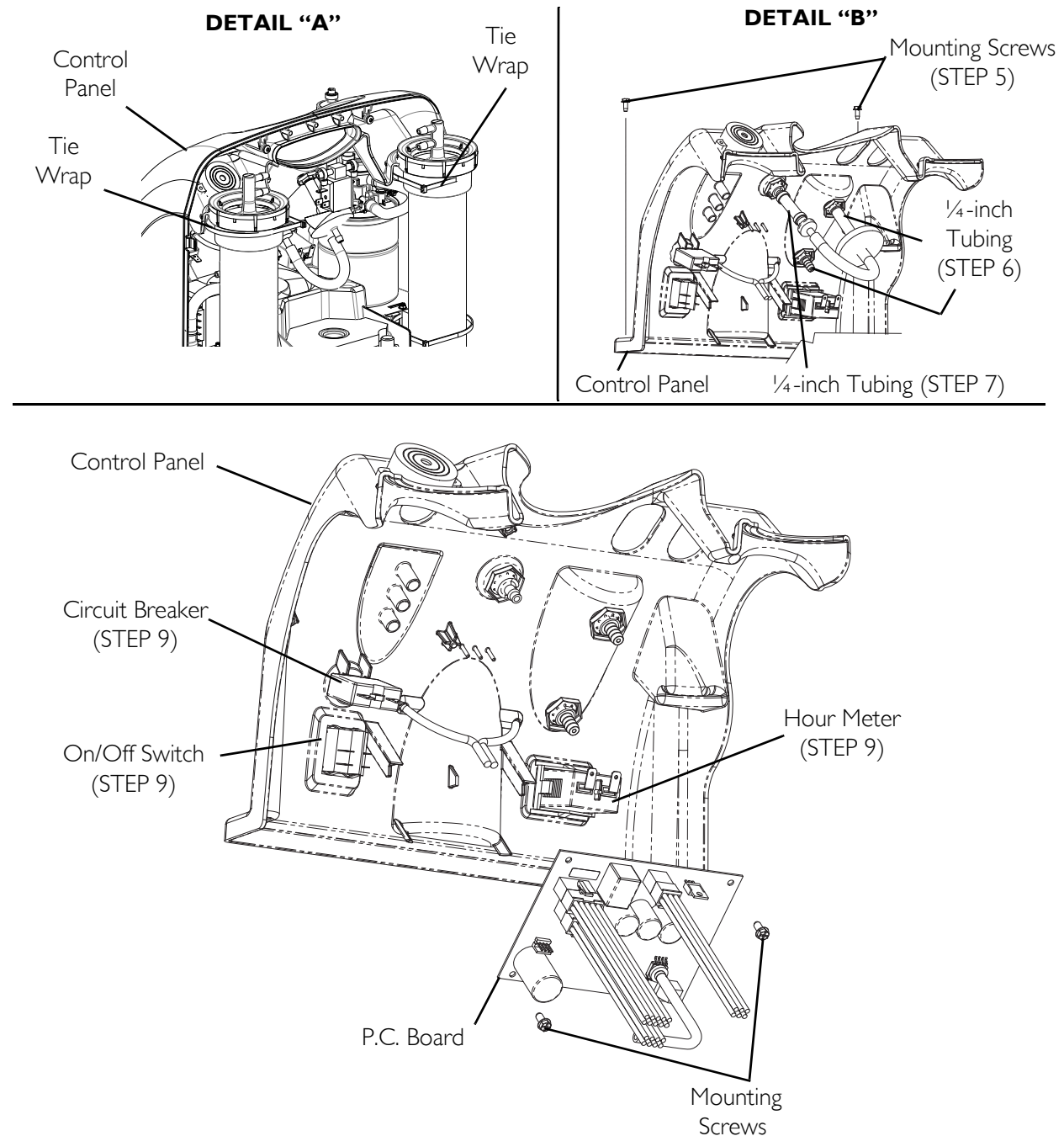

FIGURE 13.1 Removing Control Panel

SECTION 14—COOLING FAN

Replacing Cooling Fan

⚠ DANGER

To prevent electrical shock, ALWAYS disconnect concentrator from electrical outlet before servicing.

NOTE: For this procedure, refer to FIGURE 14.1 on page 64.

1. Unplug unit.
2. Remove cabinet. Refer to Cabinet on page 23.
3. Remove control panel. Refer to Removing Control Panel on page 60.
4. Remove compressor inlet HEPA filter. Refer to Replacing the Compressor Inlet HEPA Filter on page 26.
5. Remove the three mounting screws that secure the resonator housing to the soundbox. Two mounting screws are installed in the top. The other mounting screw is located on the backside of the housing near the bottom (Detail “A”).
6. Move the resonator housing back slightly for access to the cooling fan. Disconnect the intake hose on the compressor assembly if necessary (Detail “A”).
7. Disconnect spade connectors from fan terminals on side of cooling fan.

NOTE: The cooling fan is fastened to the soundbox with four rubber grommets on each corner.

8. Lift cooling fan up and dislodge the rubber grommets from the soundbox (Detail “B”).
9. Remove the rubber grommets from the existing cooling fan (Detail “C”).
10. Note the orientation of the installed rubber grommets. There are two recessed areas on the rubber grommet. The larger recessed area of the grommet is installed in the fan. The smaller recessed area is installed in the sound box.
11. Inspect rubber grommets for damage. If damage is found, do not use. Order new rubber grommets before installing fan.
12. Install rubber grommets into new cooling fan with larger recessed area installed in the fan. (Detail “C”).

⚠ CAUTION

Fan MUST be positioned properly so air from the fan blows DOWN onto the compressor (see air flow arrow on back of fan) or damage to the unit will occur.

13. Position cooling fan onto soundbox (Detail “B”).
14. Pull rubber grommets down into the sound box. (Detail “D”).

15. Connect spade connectors to fan terminals on side of cooling fan (Detail “B”).
16. Move resonator housing back into position (Detail “A”).
17. Secure the resonator housing to the soundbox with the three mounting screws. Two in the top and one on the back near the bottom of the housing (Detail “A”).
18. If necessary, reconnect the intake valve on the compressor assembly.
19. Reinstall control panel. Refer to Removing Control Panel on page 60.
20. Reinstall compressor inlet HEPA filter. Refer to Replacing the Compressor Inlet HEPA Filter on page 26.
21. Plug unit in and check for leaks. Refer to Leak Test on page 82.
22. Run unit for at least 30 minutes. If unit runs properly, replace cover. If not, call Invacare Technical Service.
23. Reinstall cabinet. Refer to Cabinet on page 23.

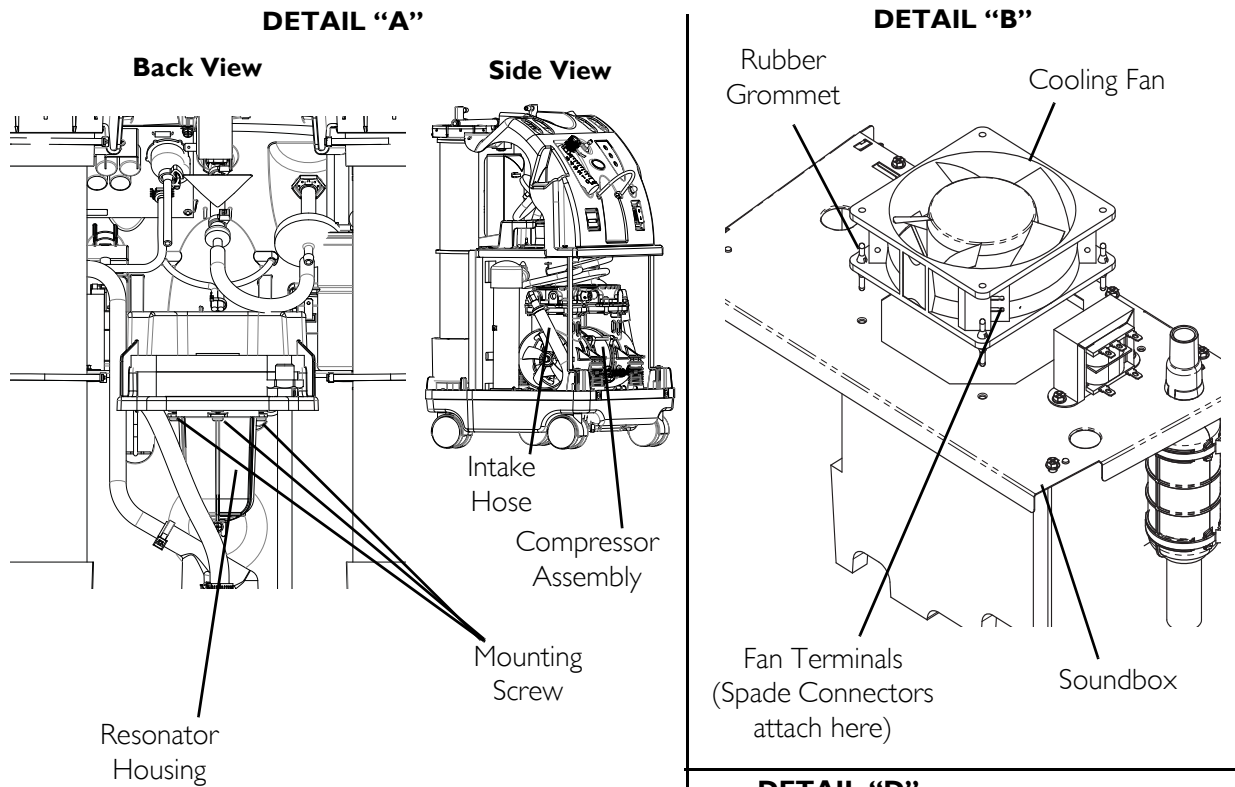

NOTE: Sieve Beds are not shown for clarity.

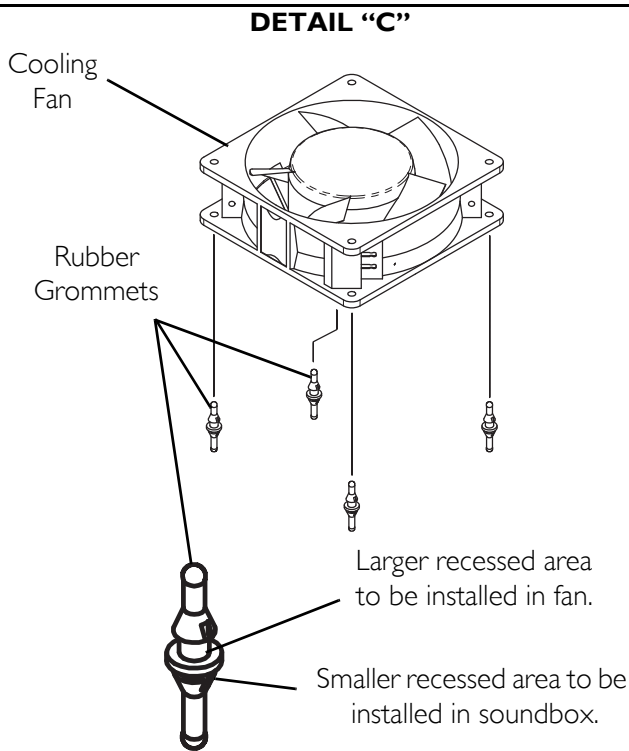

NOTE: Cooling fan removed from rubber grommets to show proper installation of grommets in soundbox.

FIGURE 14.1 Replacing Cooling Fan

SECTION 15—P.C. BOARD

Replacing P.C. Board

⚠ DANGER

To prevent electrical shock, ALWAYS disconnect concentrator from electrical outlet before servicing.

⚠ CAUTION

Follow these pre-cautions to prevent damage to the P.C. boards:

Before handling any P.C. boards, you need to be properly grounded to prevent static damage to the components of the board. A Static Cuff MUST be worn and properly grounded using an alligator clip. Electrical conduit or a water pipe is normally sufficient when a known good ground is not available. Care should be taken to ensure that the alligator clip contacts with bare metal surface.

When removing quick disconnect terminals, DO NOT pull on wire itself as damage to the connection may occur. Hold down the P.C. board with one hand and pull upward with other hand with a slight rocking motion to remove the terminals.

Before installing any P.C. boards, ensure that all insulators are in place.

NOTE: For this procedure, refer to FIGURE 15.1 on page 67.

1. Unplug unit.
 2. Remove cabinet. Refer to [Removing Cabinet](#) on page 23.
 3. Remove control panel. Refer to [Removing Control Panel](#) on page 60.
 4. Do the following:
 - A. Disconnect wiring harnesses from PC board.
-

⚠ WARNING

DO NOT remove oxygen sensor tubing from P.C. board. Remove from regulator ONLY. DO NOT remove the pressure sensor tubing from P.C. board. Remove from top of product tank only. Damage to oxygen sensor assembly or pressure sensor could occur. A faulty sensor may result in improper oxygen delivery and harm to the user.

- B. Disconnect pressure sensor tubing from product tank, not P.C. Board.
 - C. For concentrators that have O₂ sensor, disconnect the oxygen sensor tubing from regulator fitting. Refer to [Replacing Regulator](#) on page 55.
 5. Remove the two mounting screws on top corners of P.C. board.
 6. Position new P.C. board.
-

7. Secure new P.C. board in place with existing mounting screws. Be sure all tie-wraps removed from tubing connections are replaced.
8. Do the following:
 - A. Connect wiring harnesses to P.C. board.
 - B. Connect pressure sensor tubing to product tank.
 - C. For concentrators that have O₂ sensor, connect the oxygen sensor tubing to regulator fitting.
9. Reinstall control panel. Refer to Removing Control Panel on page 60.
10. Run concentrator to ensure unit operates to specifications.
11. After replacing P.C. board, retiming may be necessary. Refer to Timing on page 80.
12. Check for leaks at pressure sensor tubing on product tank cap. Refer to Leak Test on page 82.
13. Reinstall cabinet. Refer to Removing Cabinet on page 23.

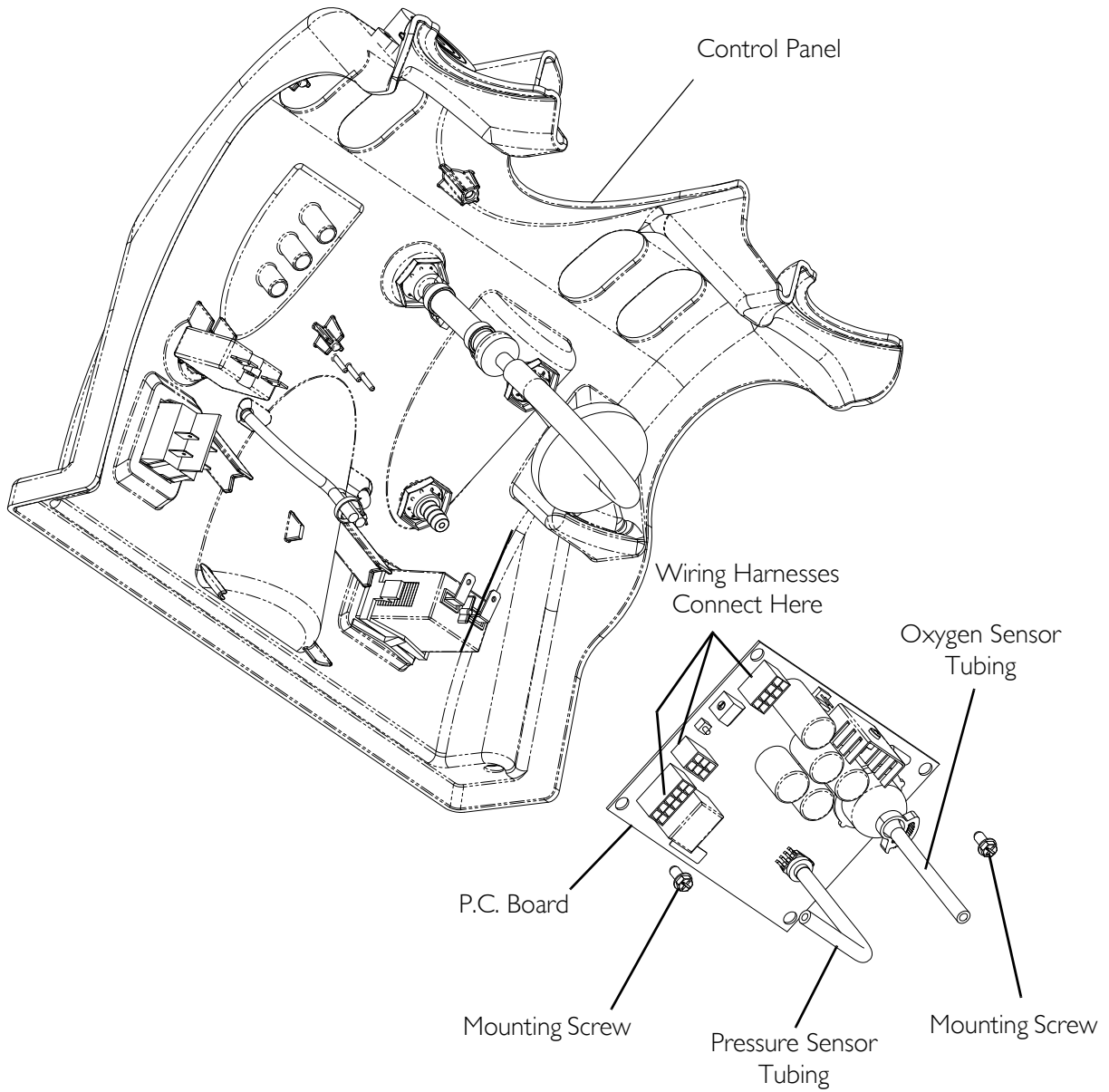

FIGURE 15.1 Replacing P.C. Board

SECTION 16—TRANSFORMER

Replacing the Transformer

⚠ DANGER

To prevent electrical shock, ALWAYS disconnect concentrator from electrical outlet before servicing.

NOTE: For this procedure, refer to FIGURE 16.1 on page 68.

1. Unplug unit.
2. Remove cabinet. Refer to Removing Cabinet on page 23.
3. Locate the transformer located on the sound box.
4. Code all wires before disconnecting for proper re-connections.
5. Remove the two mounting screws that secure the transformer to the soundbox.
6. Note orientation of transformer on soundbox before removing for proper reinstallation
7. Remove the existing transformer and discard.
8. Install new transformer in orientation noted in STEP 7.
9. Connect all wires as noted from STEP 4.
10. Reinstall cabinet. Refer to Cabinet on page 23.

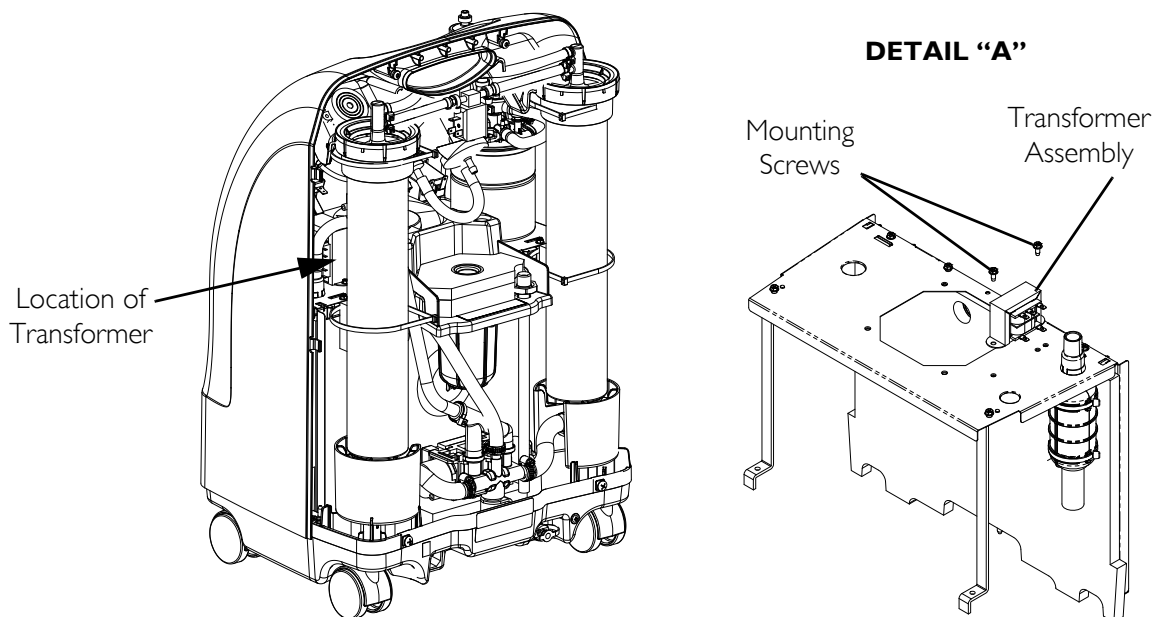

FIGURE 16.1 Replacing the Transformer

SECTION 17—ON/OFF SWITCH

Replacing On/Off Switch

⚠ DANGER

To prevent electrical shock, ALWAYS disconnect concentrator from electrical outlet before servicing.

NOTE: For this procedure, refer to FIGURE 17.1 on page 69.

1. Unplug unit.
2. Remove cabinet. Refer to Removing Cabinet on page 23.
3. Remove control panel. Refer to Removing Control Panel on page 60.
4. Remove and code the four spade connectors from back of existing On/Off switch.
5. Compress retaining grips on back of existing On/Off switch and push switch out through front of control panel.

NOTE: Ensure proper orientation of the On/Off (I/O) switch and wiring connections before installation. Refer to FIGURE 17.1, Detail “A” and Detail “B” below.

⚠ CAUTION

DO NOT install the On/Off (I/O) switch upside down. Universal Off (O) symbol should be at bottom and Universal On (I) symbol should be at the top. Possible damage to the concentrator may result if not properly installed.

6. Reverse STEP 4 to secure new On/Off (I/O) switch.
7. Reinstall control panel. Refer to Removing Control Panel on page 60.
8. Reinstall cabinet. Refer to Removing Cabinet on page 23.

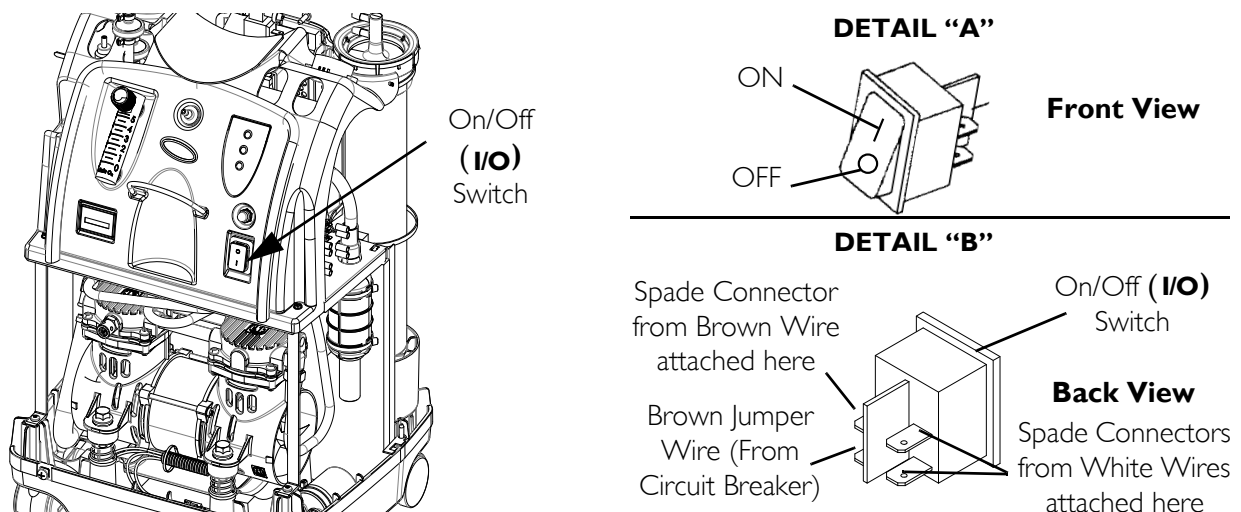

FIGURE 17.1 Replacing On/Off Switch

SECTION 18—FLOWMETER

Replacing Flowmeter

⚠ DANGER

To prevent electrical shock, ALWAYS disconnect concentrator from electrical outlet before servicing.

NOTE: For this procedure, refer to FIGURE 18.1 on page 70.

1. Unplug unit.
2. Remove cabinet. Refer to Removing Cabinet on page 23.
3. Note the location of the tubing for accurate replacement after new flowmeter is installed.
4. Remove control panel. Refer to Removing Control Panel on page 60.
5. Remove palnuts that secure flowmeter to the control panel.
6. Remove flowmeter from front of control panel.
7. Install new flowmeter reversing STEPS 4-5.
8. Reinstall control panel. Refer to Removing Control Panel on page 60.
9. Run unit and check for leaks where 1/4-inch tubing engages flowmeter barbed fittings. Refer to Leak Test on page 82.
10. Reinstall cabinet. Refer to Removing Cabinet on page 23.

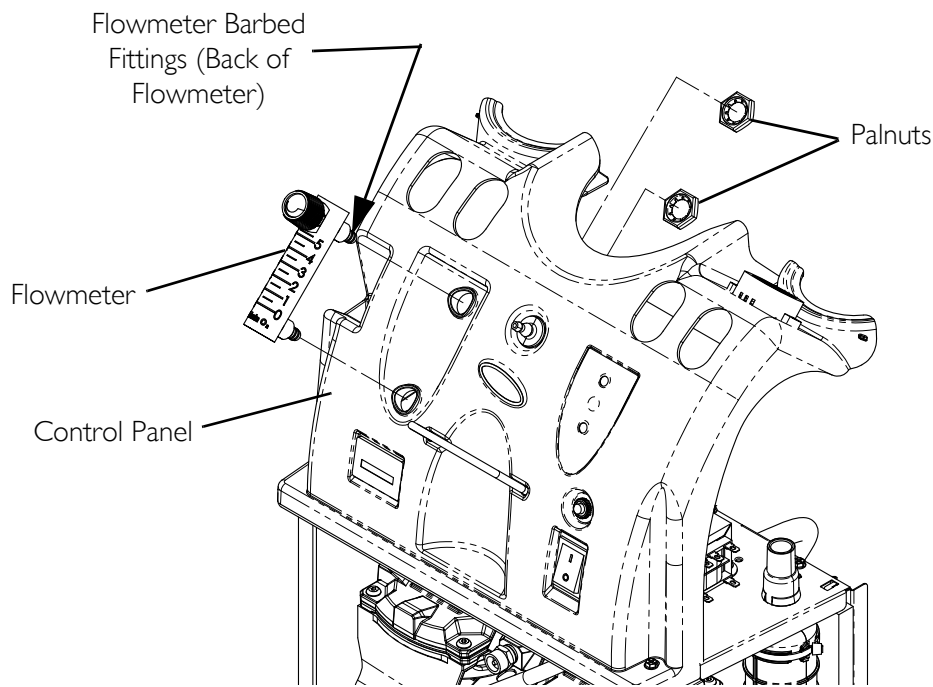

FIGURE 18.1 Replacing Flowmeter

SECTION 19—HOUR METER

Replacing Hour Meter

⚠ DANGER

To prevent electrical shock, ALWAYS disconnect concentrator from electrical outlet before servicing.

NOTE: For this procedure, refer to FIGURE 19.1.

1. Unplug unit.
2. Remove cabinet. Refer to Removing Cabinet on page 23.
3. Remove control panel. Refer to Removing Control Panel on page 60.
4. Remove and label the two hour meter connectors and wires connected to back of hour meter.
5. Spread retaining clips on hour meter housing that secure hour meter to control panel.
6. Remove hour meter by pushing meter through front of control panel.
7. Install new hour meter reversing STEPS 4-6.
8. Reinstall control panel. Refer to Removing Control Panel on page 60.
9. Reinstall cabinet. Refer to Removing Cabinet on page 23.

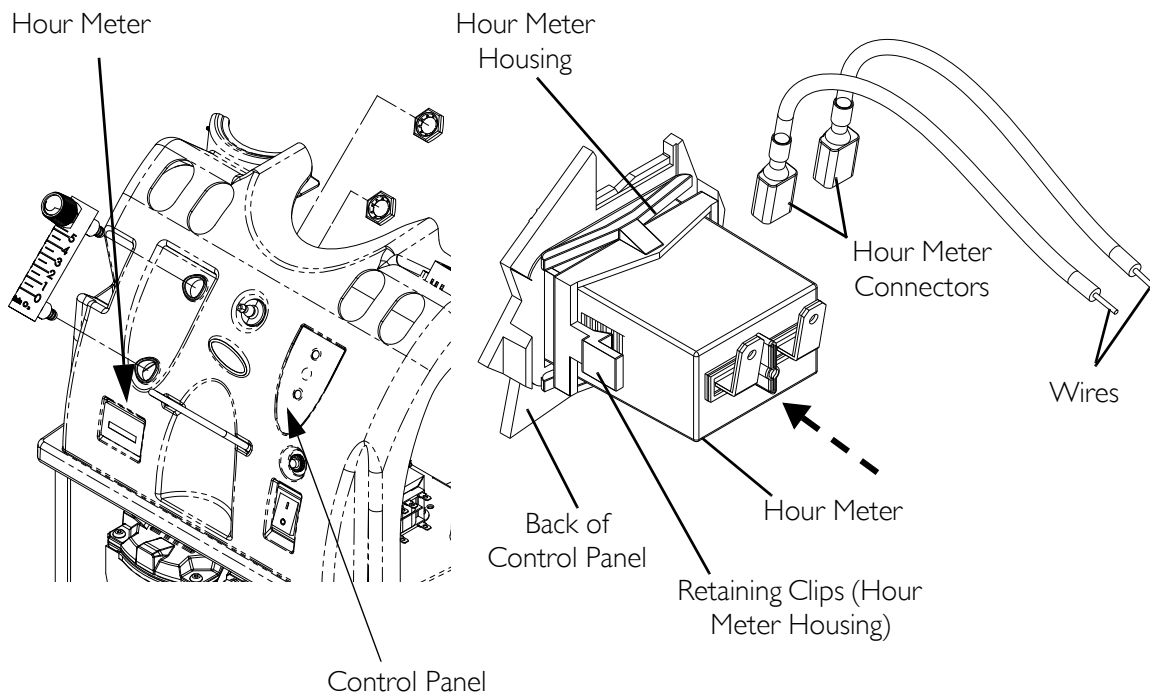

FIGURE 19.1 Replacing Hour Meter

SECTION 20— 4-WAY VALVE/ MANIFOLD ASSEMBLY

⚠ DANGER

To prevent electrical shock, ALWAYS disconnect concentrator from electrical outlet before servicing.

⚠ CAUTION

This is a maintenance free valve. Opening the valve will void any and all warranties applicable to the valve.

Replacing 4-Way Valve and/or Manifold Assembly

NOTE: For this procedure, refer to FIGURE 20.1 on page 74.

1. Unplug unit.
2. Remove cabinet. Refer to [Removing Cabinet](#) on page 23.
3. Cut the one tie wrap that secures the manifold exhaust tube to the “F” tube.
4. Remove the manifold exhaust tube from the “F” tube.
5. Cut the two tie wraps that secure the “F” tube to the 4 way valve/manifold assembly.
6. Remove the “F” tube from the 4 way valve/manifold assembly.
7. Using a hose clamp tool, remove the clamps that secure the vinyl tubes to the 4-way valve/manifold assembly.
8. Remove the vinyl tubes from both sides of the 4 way valve/manifold assembly.
9. Note the orientation of the 4-way valve/manifold assembly before removing for correct re-installation.
10. Lift 4-way valve/manifold assembly up and out of the base of the concentrator.
11. Disconnect spade connectors located on the side of the 4 -way valve assembly (Not shown).
12. Remove the four mounting screws that secure the 4-way valve/manifold assembly together (Detail “A”).
13. Replace the necessary component(s). (i.e. - 4-way valve, manifold or both).
14. Loosely install mounting screws through 4-way valve and into manifold assembly.

NOTE: Ensure the manifold gasket is in place on 4-way valve before installing.

⚠ CAUTION

Torque sequence and specification **MUST** be adhered to or possible damage to the 4-way valve could result.

15. Tighten mounting screws in the sequence described below (Detail "B").
16. Pre-torque the mounting screws to $1.1 \text{ N-M} \pm 0.2 \text{ N-M}$ (10 inch-lbs \pm 2 inch-lbs) using the torque sequence.
17. The mounting screws can be now be torqued to $2.5 \text{ N-M} \pm 0.2 \text{ N-M}$ (22 \pm 2 inch-lbs) in the same sequence.
18. Connect spade connectors located on the side of the 4 -way valve assembly.
19. Position the 4-way valve/manifold assembly in the base of the concentrator on the foam block in the orientation noted in STEP 9.
20. Slide the vinyl tubes onto each side of the manifold/valve assembly.
21. Using a hose clamp tool, secure the vinyl tubes to the 4-way valve/manifold assembly with the clamps.
22. Install the "F" tube into the 4-way valve/manifold assembly.
23. Secure the "F" tube to the 4 way valve/manifold assembly with two tie wraps.
24. Install the manifold exhaust tube into the "F" tube.
25. Secure the manifold exhaust tube to the "F" tube with a tie wrap.
26. Install cabinet. Refer to Removing Cabinet on page 23.

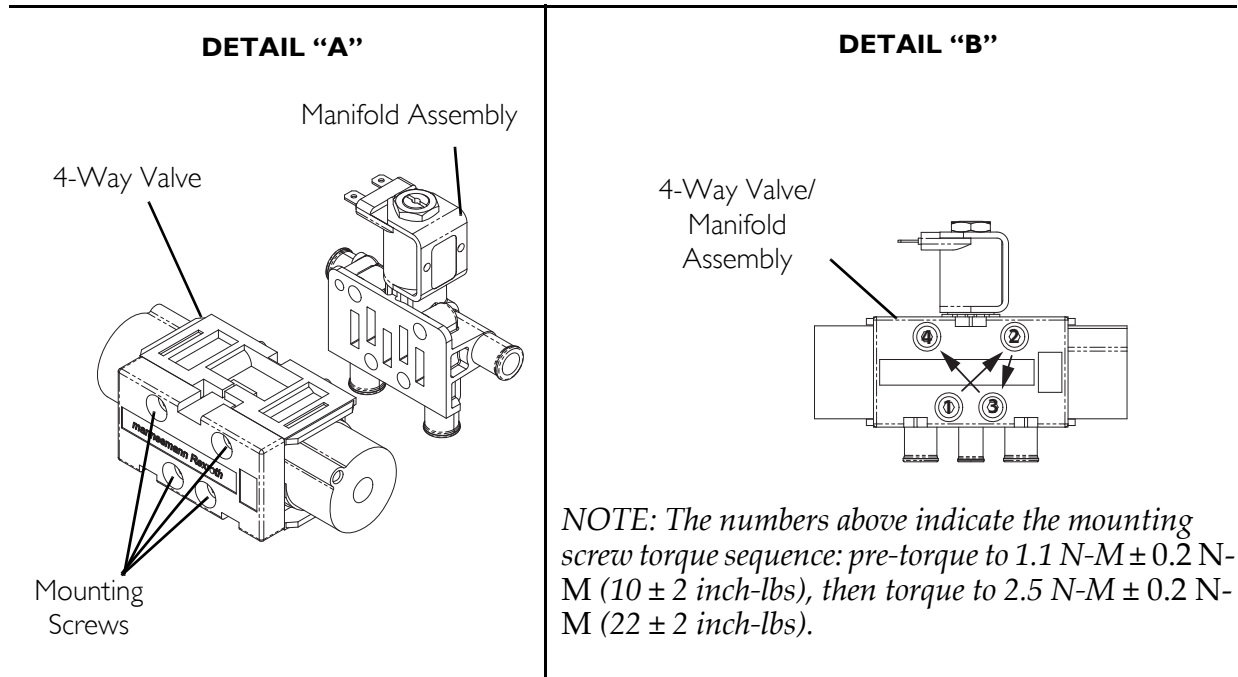
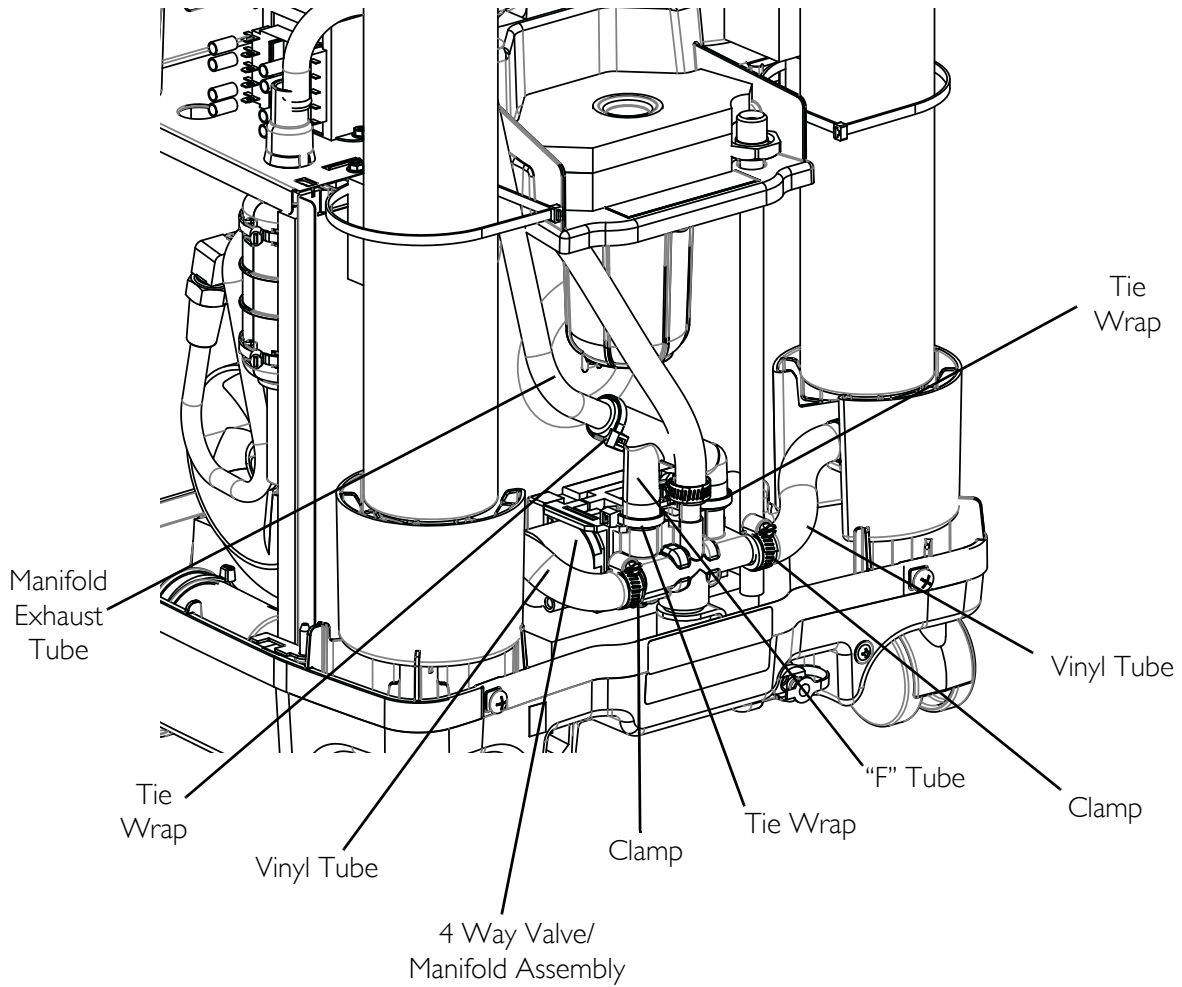

FIGURE 20.1 Replacing 4-Way Valve and/or Manifold Assembly

Replacing Pilot Valve Poppets and O-Rings

⚠ DANGER

To prevent electrical shock, ALWAYS disconnect concentrator from electrical outlet before servicing.

NOTE: For this procedure, refer to FIGURE 20.2 on page 77.

1. Unplug unit.
 2. Remove cabinet. Refer to Cabinet on page 23.
 3. Remove the 4-way valve/manifold assembly. Refer to Replacing 4-Way Valve and/or Manifold Assembly on page 72.
 4. Locate pilot valve on 4-way valve/manifold assembly.
 5. Hold pilot valve stem with the flat blade screwdriver and turn the 9/16-inch locknut counterclockwise one complete turn.
 6. Unscrew the pilot valve stem assembly from the manifold while leaving the coil with yoke and locknut intact on stem.
 7. Remove pilot valve poppet from inside the pilot valve stem.
-

⚠ CAUTION

DO NOT remove the coil yoke from the coil. The washer between the bottom of the yoke and the bottom of the coil MUST not be removed. Otherwise, components may be damaged in reassembly.

8. Set aside the coil with yoke and pilot valve stem assembly with the wires still intact.
-

⚠ WARNING

DO NOT use sharp tools to remove O-ring from plastic manifold opening. Damage to the plastic manifold and/or plastic manifold airflow passage may occur. Damage to airflow may result in improper oxygen delivery and harm to the user. Refer to Detail "A" in FIGURE 20.2.

9. Remove poppet and O-ring from manifold opening (Detail "A").
 10. Discard old poppet and O-ring.
 11. Install new O-ring into the opening in the plastic manifold housing (Detail "A").
-

⚠ CAUTION

DO NOT overtighten pilot valve stem when installing it into plastic manifold. Damage to the rubber "O" ring and/or plastic manifold may occur.

12. Install new slotted poppet into the bottom of the pilot valve stem with tapered end facing to the bottom.
13. Install pilot valve stem and new slotted poppet with coil (with yoke and locknut intact) into manifold opening.
14. Use a flat blade screwdriver, and tighten pilot valve stem clockwise until snug. Torque to $2.82 \text{ N-M} \pm .565$ (25 inch-lbs \pm 5 inch-lbs).
15. Install new label onto pilot valve coil yoke.
16. Position pilot valve coil with yoke at an approximate 90° angle to the right as viewed from the front of valve.
17. Use the flat blade screwdriver and hold the pilot valve-stem in place.
18. Tighten locknut clockwise with the 9/16-inch wrench until snug to secure the stem and coil with yoke. DO NOT overtighten. Torque to $2.26 \pm .34 \text{ N-M}$ (20 inch-lbs \pm 3 inch-lbs).

⚠ CAUTION

DO NOT overtighten locknut when installing it onto pilot valve stem. Damage to the plastic manifold may occur.

19. Plug power cord in and turn concentrator ON (I) to ensure proper operation.
20. Reinstall cabinet. Refer to [Removing Cabinet](#) on page 23.
21. If any difficulties are encountered in this installation, contact Invacare Technical Service at (800) 832-4707.

DETAIL "A"

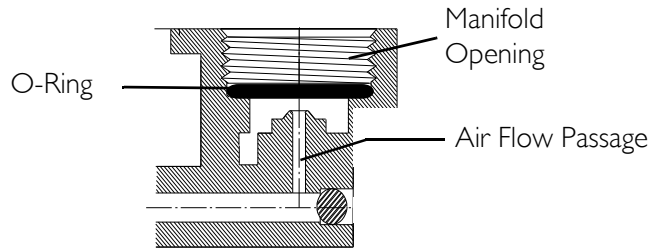

Assembled View

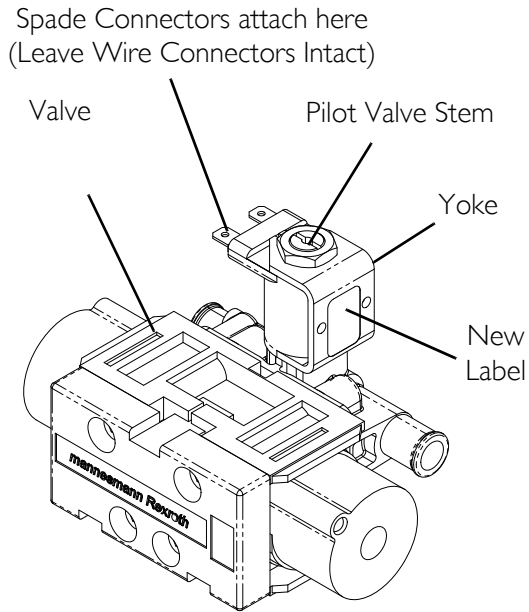

Exploded View

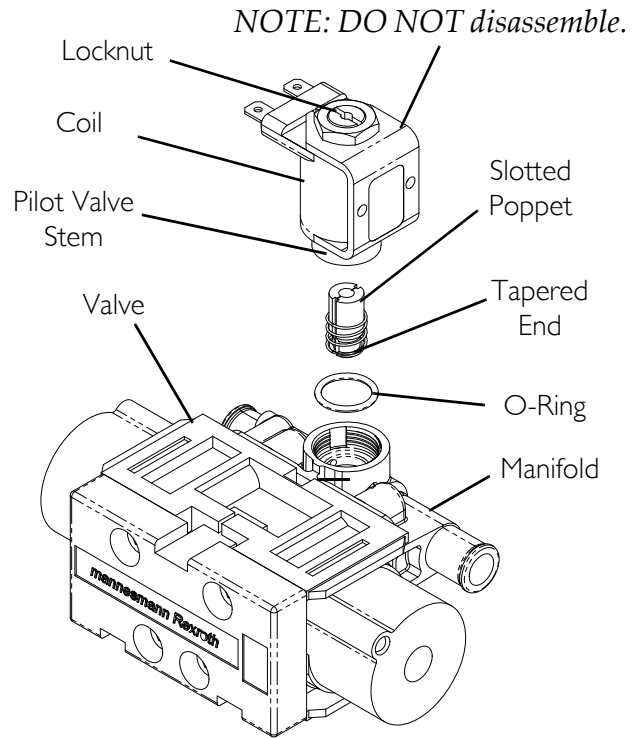

FIGURE 20.2 Replacing Pilot Valve Poppets and O-Rings

SECTION 21—PURITY INDICATORS

SensO₂ Alarm Indicators

DANGER

To prevent electrical shock, **ALWAYS** disconnect concentrator from electrical outlet before servicing.

NOTE: For this procedure, refer to FIGURE 21.1 on page 79.

Operation

The Perfecto₂ with SensO₂ Concentrator is equipped with an oxygen purity indicator. This feature monitors the purity level of the oxygen generated by the concentrator. If purity falls below alarm thresholds, indicator lights on the control panel will illuminate.

NOTE: Concentrator may be used during the initial start warm-up time (approximately 30 minutes) while waiting for the O₂ purity to reach maximum.

When the unit is turned on, the GREEN light will come on (SYSTEM OK/O₂ greater than 85%). After five minutes, the oxygen sensor will be operating normally and will control the indicator lights depending on oxygen concentration values. The explanation of the indicator light functions are listed below:

IRC5PO2AW/IRC5PO2VAW Indicator Lights Explanation

NOTE: Indicator lights are visible only when lit.

GREEN light (O₂) - Normal Operation.

YELLOW light () - Call supplier IMMEDIATELY. You may continue to use the concentrator unless instructed otherwise by your supplier. Be certain that backup oxygen is nearby.

RED light () - Total unit shutdown. Switch IMMEDIATELY to backup oxygen supply. Call supplier IMMEDIATELY.

GREEN light - with YELLOW light flashing - Call supplier IMMEDIATELY. Oxygen sensor malfunctioning; you may continue to use the concentrator.

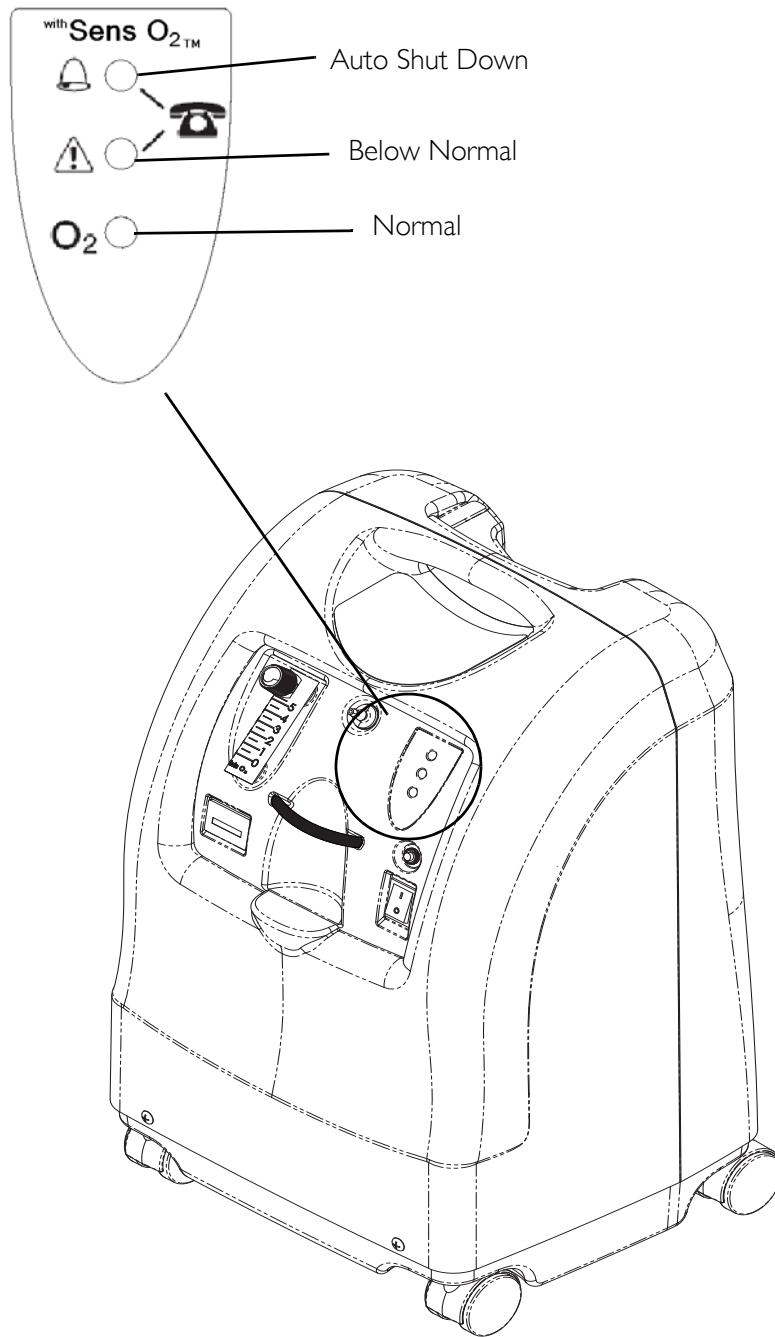

FIGURE 21.1 Display Control Panel

SECTION 22—TIMING

⚠ DANGER

To prevent electrical shock, ALWAYS disconnect concentrator from electrical outlet before servicing.

Use extreme care when making adjustments to the timing switch. DO NOT allow screwdriver or your hands to contact the P.C. Board when unit is plugged in and/or on. Turn unit off and unplug before adjusting timing switch. Electrical shock is possible.

To accommodate the varying tolerances when replacing components, an adjustable timer is used to control the shift time of the pressure equalization (P.E.) valve. The SensO₂ board allows for automatic (microprocessor controlled) adjustments of the P.E. shift times.

Autotuning

⚠ WARNING

DO NOT push the autotune button while powering up. Otherwise, the factory settings will be erased.

NOTE: For this procedure, refer to FIGURE 22.1 on page 81.

1. Turn power off (●) and unplug the unit.
2. Remove cabinet. Refer to [Removing Cabinet](#) on page 23.
3. Plug the unit in and turn the power on (I).
4. Locate the P.C. board.
5. Wait for the main valve shift to indicate one of the following:
 - If the P.C. board is new, the front panel RED indicator light will slowly blink, indicating autotune has initiated.
 - If the P.C. board is used and has performed autotuning before, press and release the small push button on the P.C. board. The front panel RED indicator light will slowly blink, indicating the unit is autotuning and automatically adjusting the P.E. valve timing.
6. Set the output flow to 5.0 L/min.
7. The GREEN (onboard) diagnostic light will flash the current value of the P.E. valve timing number.
8. Place the cover back on the unit but DO NOT install the cover screws. Let the unit run until autotuning is completed.
9. When autotuning is complete, the RED front panel indicator light will change from a slow blinking to a flashing of the final P.E. valve timing number.

10. Turn the unit off and then back on. The timing value is stored in memory for future use.
11. If the unit is turned off before an autotune cycle is completed, the P.E. valve timing will not be stored or updated. If the board is new, autotuning **MUST** be successfully completed before the unit can be placed into service.
12. After a successful autotune, run the unit for 30 minutes and verify that the oxygen concentration output of the unit is within specification.
13. If the oxygen output concentration is not within specification, rerun the autotune again.
14. Reinstall the cover screws.

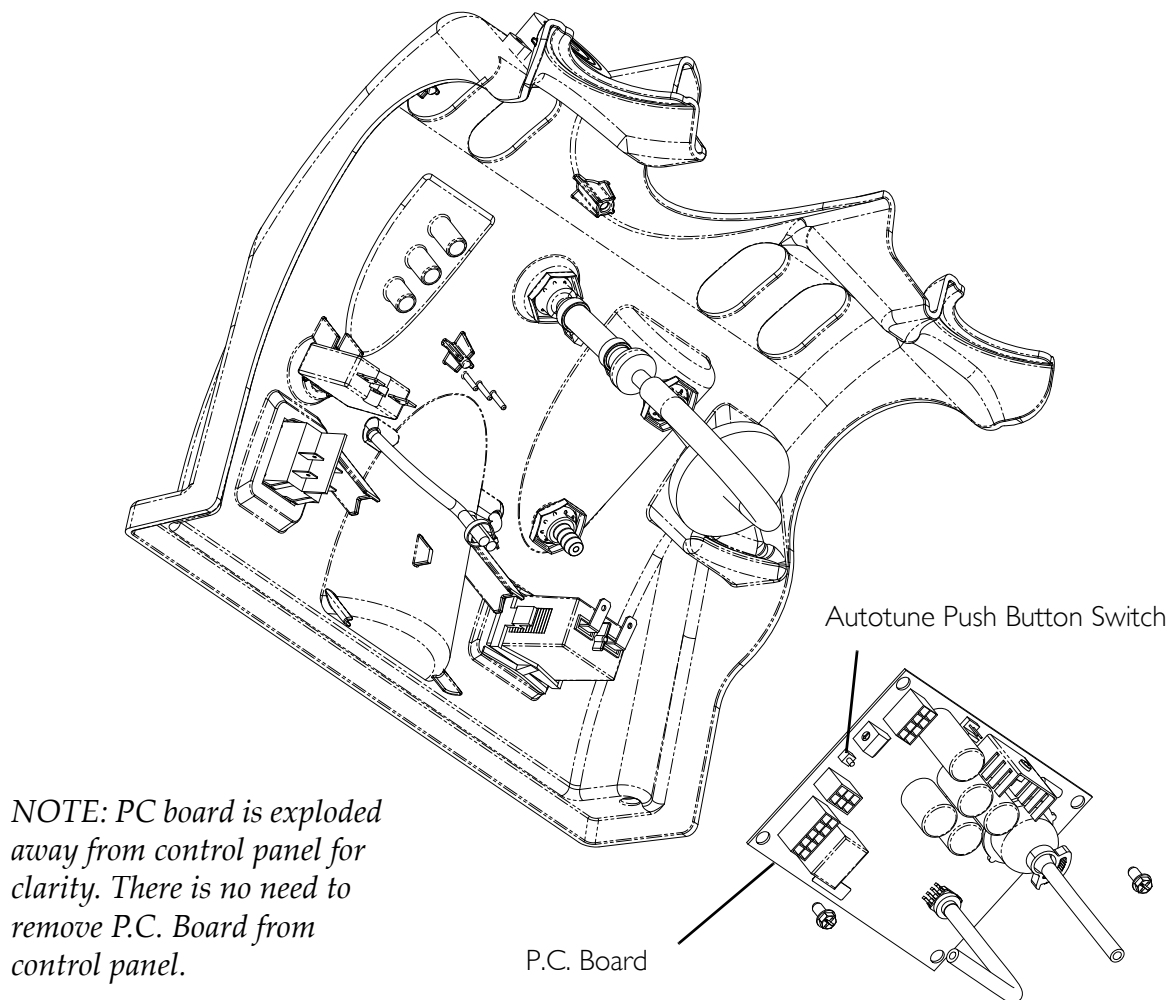

FIGURE 22.1 Autotuning

SECTION 23—LEAK TEST

⚠ DANGER

To prevent electrical shock, ALWAYS disconnect concentrator from electrical outlet before servicing.

Leak Test

NOTE: For this procedure, refer to FIGURE 23.1 on page 83.

1. Unplug unit.
 2. Remove cabinet. Refer to Removing Cabinet on page 23.
 3. Plug in unit.
 4. Turn the concentrator on (I).
 5. Let concentrator run for 20 minutes.
-

⚠ WARNING

Apply small amount of leak test solution to fittings only. Avoid all other components. DO NOT leak test 4-way valve body. Carefully leak test for pressure leaks around sieve bed hoses at 4-way valve. DO NOT allow leak test solution to enter into 4-way valve and system.

6. With "leak-test" solution or equivalent soapy water, leak test the following:
 - A. The two sieve bed hose connection at the 4-way valve/manifold assembly (Detail "A").
 - B. Leak test the hose fitting on center port of 4-way valve/manifold assembly.
 - C. Hose connections to top and bottom fittings of sieve beds.
 - D. P.E. valve hose connections.
 - E. Hose fittings at product tank cap and check valves (Detail "B").
 - F. Both fittings on heat exchanger assembly (Detail "C").
7. Replace any tubing that appears cracked, worn, etc.
8. Re-install cabinet. Refer to Removing Cabinet on page 23.
9. Refer to Typical Product Parameters on page 8 for concentration levels. If low concentrations are observed, refer to Troubleshooting on page 16.

DETAIL "A"

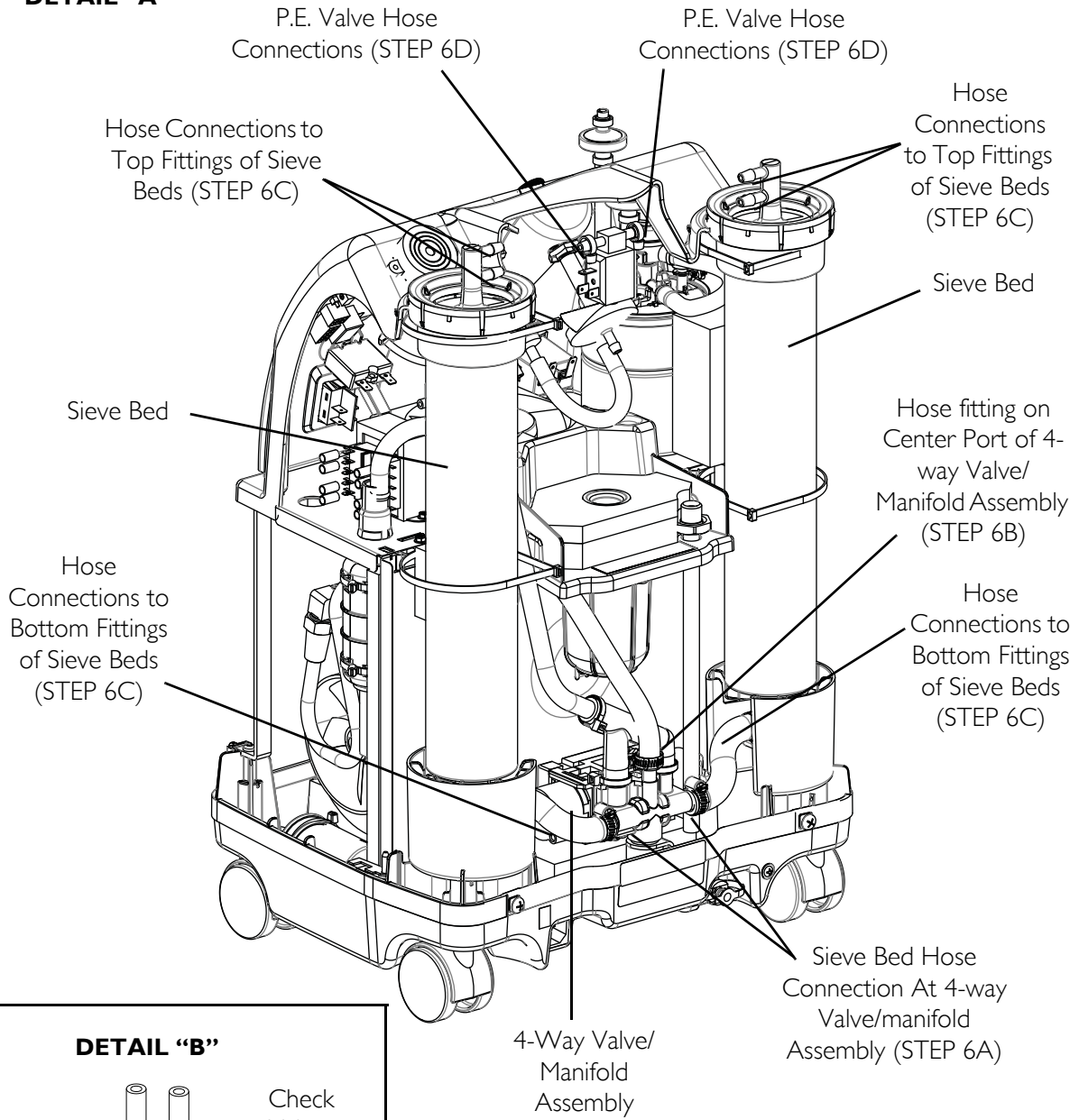

DETAIL "B"

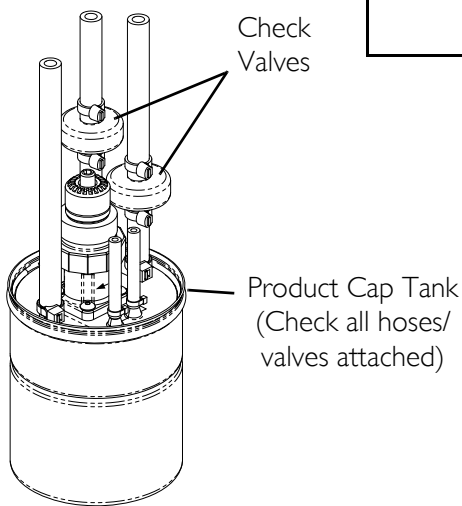

DETAIL "C"

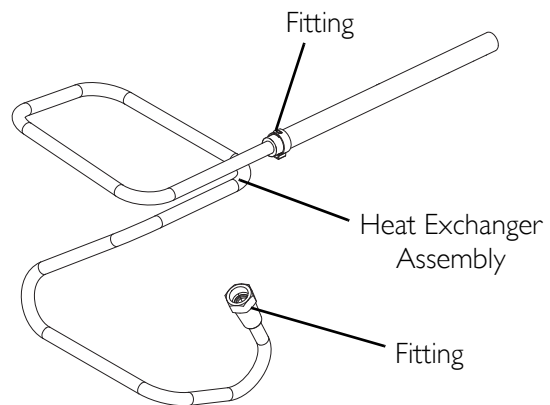

FIGURE 23.1 Leak Test

4 Way Valve Function Test

NOTE: For this procedure, refer to FIGURE 23.1 on page 83.

The 4-way valve used in the Perfecto₂ Series Concentrators does have an acceptable tolerance of leakage per RexRoth[®].

By nature of the valve design it is possible for the valve to experience small leaks, and still operate without affecting the overall performance of the unit. The valve is assembled where the components that make up the valve “Snap” together. The only screws in the valve are for securing the valve to the manifold assembly.

According to RexRoth there is an acceptable leak specification of 60 cc per minute at 137.89 kPa (20 p.s.i.) on each valve. Valves that have leaks within this specification will function properly without any adverse effects to the performance of the concentrator. A leak in the amount of 60 cc or less would be indicative of the type of small leak you would notice where the end caps connect to the main body or where the three pieces of the main body connect together. A 60 cc leak would not be noticeable when examining the system pressure swings.

Leaks greater than 60 cc are indicative of cracks in the end caps, or a blown seal where the end cap connects to the main body of the valve. These leaks are detected by either reading the system swing pressures, noticing two consecutive swings not being equal or by hearing an audible leak every other cycle. Leaks of this extreme nature indicate the valve needs to be replaced.

Valves should only need to be replaced when the following conditions exist:

1. A visible crack is noted on either of the end caps or main body of the 4 way valve, regardless of the amount of leak.
2. A large leak is present on the valve that causes an imbalance in the sieve bed swing pressures. Example: Sieve Bed 1 pressure swings from 96.52 kPa (14 p.s.i.) to 110.32 kPa (16 p.s.i.), within 7-20 seconds and Sieve Bed 2 pressure swings from 89.63 kPa (13 p.s.i.) to 110.32 kPa (16 p.s.i.) slowly, and may take as long as 25-30 seconds before shifting (times over 30 second will shut down automatically).
3. Valve will not shift and the pilot valve solenoid and circuit board are working properly.

NOTE: The concentrator's P.C.B. should exhibit an error code for High Pressure Failure (1 RED/ 2 GREEN).

NOTE: The best method to test the 4-way valve operation is by measuring the unit pressure swings. Refer to Checking Sieve Bed Pressure (Model IRC5PO2AW Only) on page 91 or Checking Sieve Bed Pressure (Model IRC5PO2VAW Only) on page 93.

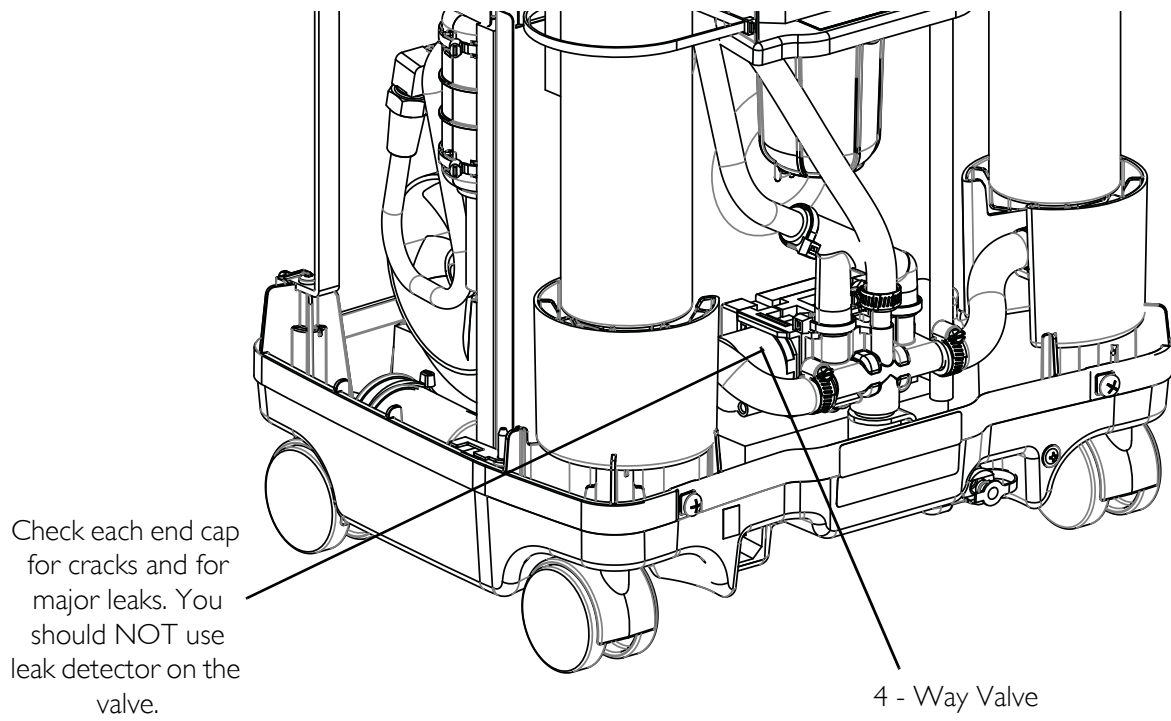

FIGURE 23.2 4 Way Valve Function Test

SECTION 24—ALARM TEST

Alarm and Sensor Tests

⚠ DANGER

To prevent electrical shock, ALWAYS disconnect concentrator from electrical outlet before servicing.

Check alarms periodically for proper function.

Power Loss Alarm

With the unit running, remove the line cord from power source. The power loss alarm mode should sound the audible alarm IMMEDIATELY or within 30 seconds.

NOTE: With the unit unplugged and inoperable for a short period of time, the battery free circuit will be drained. If power failure alarm does not sound with unit unplugged and power switch on, the battery free circuit is drained. It will recharge when unit is plugged in and switched on.

Low Pressure Test

NOTE: For this procedure, refer to FIGURE 24.1 on page 87.

1. There are two separate failure modes for Low Pressure:
 - Low product tank pressure. (Pressure in tank drops below a preset value, typically 48.26 kPa (7 p.s.i.).
 - Failure to reach the set point pressure within a prescribed time limit, or Timeout Failure.

Test One

1. With unit running, set flow at maximum rating.
2. When the main valve switches, pull the stem on the compressor relief valve out as far as it will go and hold it.
3. The low pressure alarm should activate within 30 seconds. Refer to SensO2 Alarm Threshold on page 89 for shutdown mode.

Test Two

1. With unit running, set flow at maximum rating.
2. Remove the pressure sensor tubing (tie-wrap) from the top of the product tank (not shown).
3. The low pressure alarm should activate within 30 seconds. Refer to SensO2 Alarm Threshold on page 89 for shutdown mode.
4. Replace tubing and tie wrap.

Time-Out Test

NOTE: For this procedure, refer to FIGURE 24.1.

1. With unit off (○), disconnect the compressor connector from the main wiring harness.
2. Plug unit in and turn power on (I).
3. The Time-Out Failure alarm should activate within 40 seconds. Refer to SensO2 Alarm Threshold on page 89 for shutdown mode.
4. Re-connect compressor to main wiring harness.

NOTE: If any alarm fails to perform to specification, contact Invacare Technical Service.

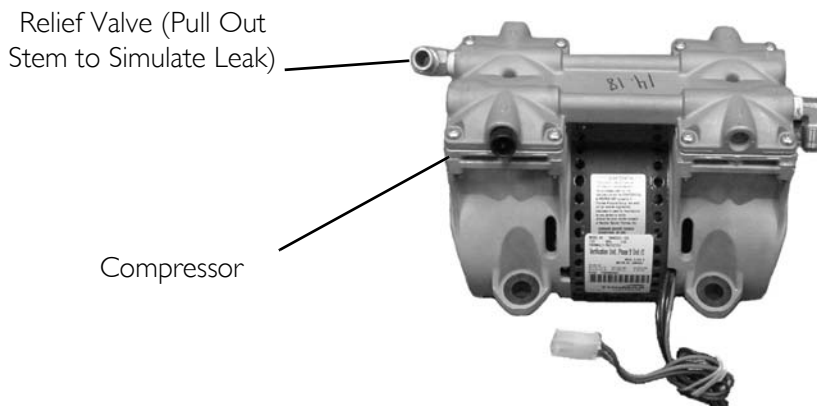

FIGURE 24.1 Low Pressure Test - Time-Out Test

High Pressure Test

NOTE: For this procedure, refer to FIGURE 24.2 on page 88.

- High Pressure - Occurs when pressure in product tank rises beyond a preset value, typically 158.58 kPa \pm 6.89 kPa (23 p.s.i. \pm 1 p.s.i.).
 - Main Valve Coil - Alarm sequence occurs when the main valve coil, connection or P.C. board circuitry has failed.
1. With the unit running and flow set at 5 L/min., disconnect in-line connector shown in FIGURE 24.2.
 2. The main valve coil alarm should activate within 40 seconds. Refer to SensO2 Alarm Threshold on page 89 for shutdown mode (FIGURE 24.2).
 3. Re-connect in-line connector.

NOTE: If any alarm fails to perform to specification, contact Invacare Technical Service.

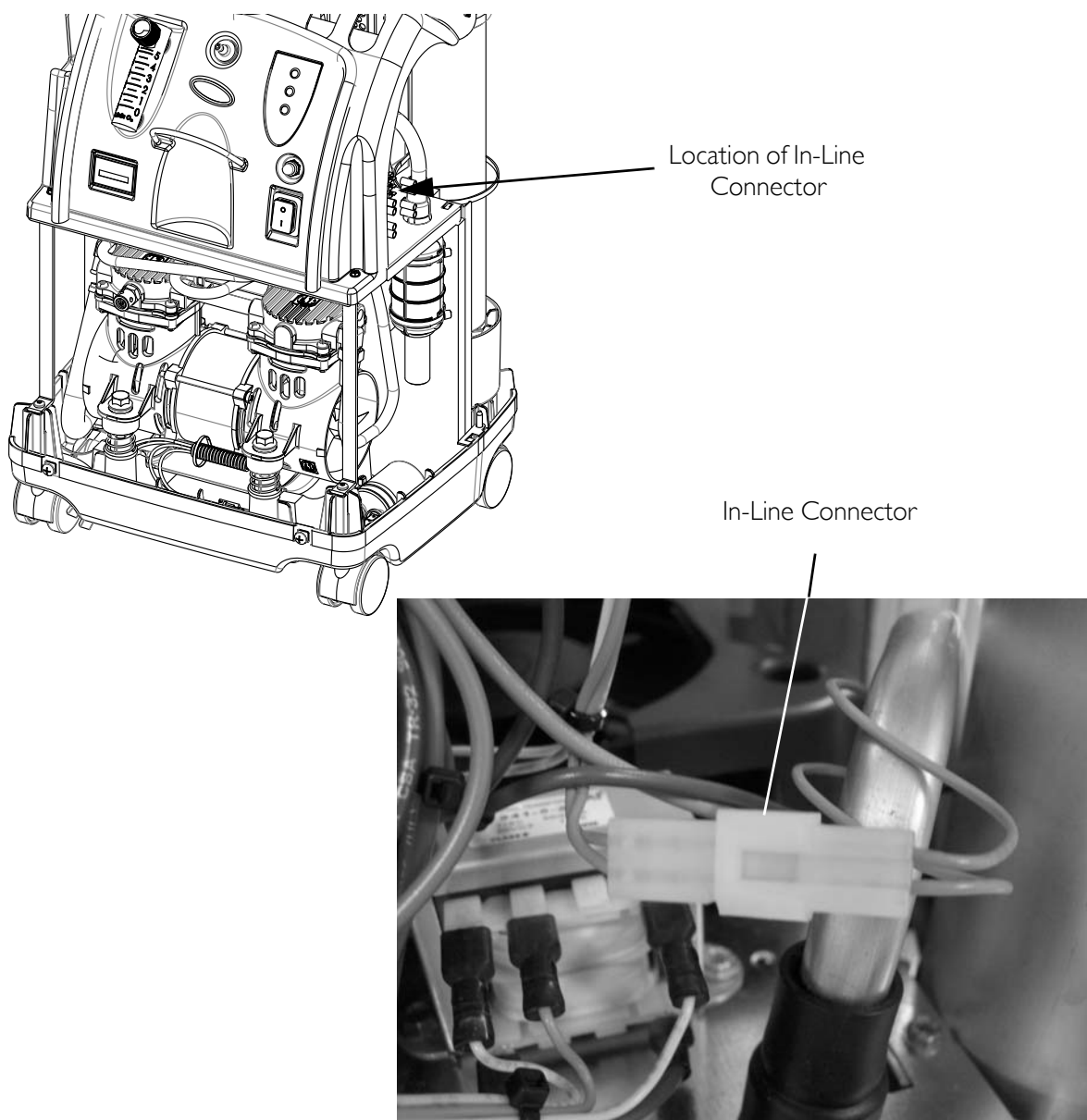

FIGURE 24.2 High Pressure Test

Oxygen Sensor

NOTE: For this procedure, refer to FIGURE 24.3 on page 89.

Alarm sequence occurs when concentration levels fall below a preset value, typically $73\% \pm 3\%$ or $85\% \pm 2\%$. This failure indicates a catastrophic failure of any component mechanical or electrical.

1. Turn unit on (I). Set output flow at 5 L/min.
2. Monitor the O_2 level.
3. With the O_2 level greater than 85% after five minutes, the GREEN panel indicator light will remain illuminated.

4. Slowly adjust flow beyond maximum rated flow until you can achieve a concentration level greater than 75% but less than 84%. Within 30 minutes, the YELLOW panel indicator light will illuminate and the unit will continue to run.
5. Clamp off the 1/8-inch oxygen sensor tubing between the oxygen sensor and the product tank regulator.

⚠ WARNING

Use care not to cut oxygen sensor tubing when clamping the oxygen sensor tubing.

6. Within 30 minutes, the Oxygen Sensor Alarm should activate and the RED panel light indicator will illuminate. The compressor will shut down with the alarm.

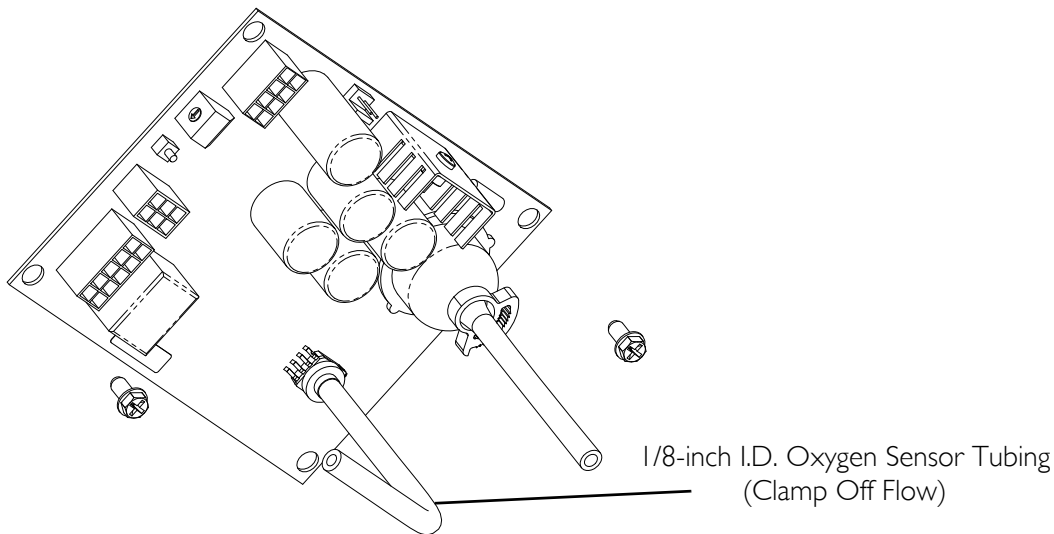

FIGURE 24.3 Oxygen Sensor

SENSO₂ ALARM THRESHOLD

LABEL SYMBOL	STATUS	INDICATOR LIGHTS
O ₂	SYSTEM OKAY O ₂ over 85%	GREEN Indicator Light
⚠	O ₂ Between 73% to 85%	YELLOW Indicator light A. YELLOW Solid B. YELLOW Flashing Sensor Failure Call a qualified technician.
🔔	SYSTEM FAILURE O ₂ Below 73%	RED Indicator light Continuous Audible Alarm Sieve-GARD™ Compressor Shutdown Call a qualified technician

P.E. Valve Coil Test

NOTE: For this procedure, refer to FIGURE 24.4.

NOTE: P.E. Valve Coil - Alarm sequence occurs when the P.E. Valve Coil, connection or P.C. Board Circuitry has failed.

1. With the unit running and flow set at 5 L/min., remove one YELLOW wire from the P.E. valve coil. The P.E. valve coil alarm should activate within 10 seconds.
2. Reinstall cabinet. Refer to Removing Cabinet on page 23.

NOTE: If any alarm fails to perform to specification, contact Invacare Technical Service.

NOTE: If problems arise during test, contact Invacare Technical Service for further assistance.

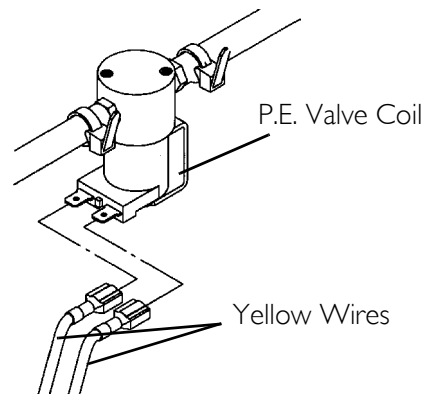



FIGURE 24.4 P.E. Valve Coil Test

Use the chart in Preventive Maintenance on page 24 to record date and number of hours when preventive maintenance was performed on the concentrator or any repairs made.

 OXYGEN CONCENTRATOR Refer to Service Manual DIAGNOSTIC ALARM SYSTEM			
...ADJUSTMENTS BY UNAUTHORIZED PERSONNEL VOIDS WARRANTY...			
ALARM	LED FLASHES		PROBABLE CAUSE
	RED	GREEN	
BEEP AT START UP	0	0	NO PROBLEM, SYSTEM OK
SHORT BEEP WITH LONG PAUSE	0	0	MAIN POWER LOSS
CONTINUOUS	1	1	LOW PRESSURE; MAJOR LEAK
CONTINUOUS	1	2	HIGH PRESSURE; NO SWITCHING
CONTINUOUS	1	3	TIME OUT FAILURE; COMPRESSOR
CONTINUOUS	1	5	PILOT VALVE CIRCUIT
CONTINUOUS	2	1	73% SHUTDOWN; LOW O2
CONTINUOUS	2	3	PE VALVE COIL
CONTINUOUS	2	4	EEPROM FAILURE
CONTINUOUS	3	1	OXYGEN SENSOR FAILURE
NOTE: CYCLE POWER ON AND OFF FIVE (5) TIMES TO CLEAR INTERNAL FAULT CODE.			
PERFORMANCE SPECIFICATION			
Flow: 0.5 to 5.0 L/min. Oxygen Concentration: 95.6% to 87%		Flow: 2.0 to 10.0 L/min. Oxygen Concentration: 94% to 87%	
1115180 REV D			

SECTION 25— SIEVE BED PRESSURE CHECK

Checking Sieve Bed Pressure (Model IRC5PO2AW Only)

⚠ DANGER

To prevent electrical shock, ALWAYS disconnect concentrator from electrical outlet before servicing.

Disassembly

NOTE: For this procedure, refer to FIGURE 25.1.

1. Turn power off (●) and unplug unit.
2. Remove cabinet. Refer to [Removing Cabinet](#) on page 23.
3. Turn unit so the back faces you.
4. It may be necessary to remove compressor inlet HEPA filter. Refer to [Replacing the Compressor Inlet HEPA Filter](#) on page 26.

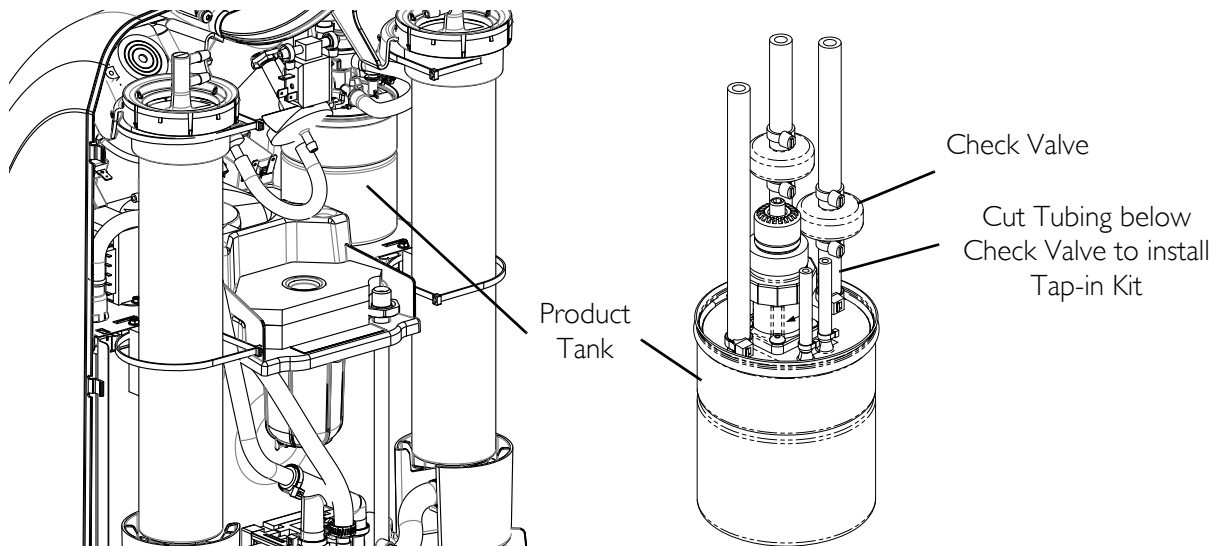

FIGURE 25.1 Disassembly

Pressure Testing

NOTE: For this procedure, refer to FIGURE 25.2 on page 92.

1. Connect pressure gauge to the ¼ x 2-inch silicone tubing with connector (p/n 1131392).
2. Remove plug in HomeFill port in back of concentrator.

3. Connect ¼ x 2-inch silicone tubing with connector to HomeFill port.
4. Check each connection to make sure it is tight.
5. Turn the concentrator On (I).
6. Adjust the concentrator to MAXIMUM rated liter flow to 5 L/min.
7. Wait approximately five minutes to allow system pressures to achieve proper equilibrium before testing.

NOTE: The pressure in the concentrator should rise within 20 seconds to 144.79 kPa ± 2.07 kPa (21 p.s.i.g. ± 0.3 p.s.i.g.) and shift the 4-way valve to the opposite sieve bed.

NOTE: After the 4-way valve shift, the pressure in the concentrator will drop to 82.74 ± 13.79 (12 p.s.i.g. ± 2 p.s.i.g.) before rising within 20 seconds to 144.79 kPa ± 2.07 kPa (21 p.s.i.g. ± 0.3) and shift the 4-way valve to the opposite sieve bed.

8. If pressure reading is 144.79 kPa ± 2.07 kPa (21 p.s.i.g. ± 0.3 p.s.i.g.) when both valve shifts are made, proceed to STEP 10.
9. If pressure in the concentrator does not fall into the specifications listed above, refer to Troubleshooting on page 16.
10. Turn the concentrator off (O).
11. Disconnect pressure gauge from the HomeFill port and reinstall plug.

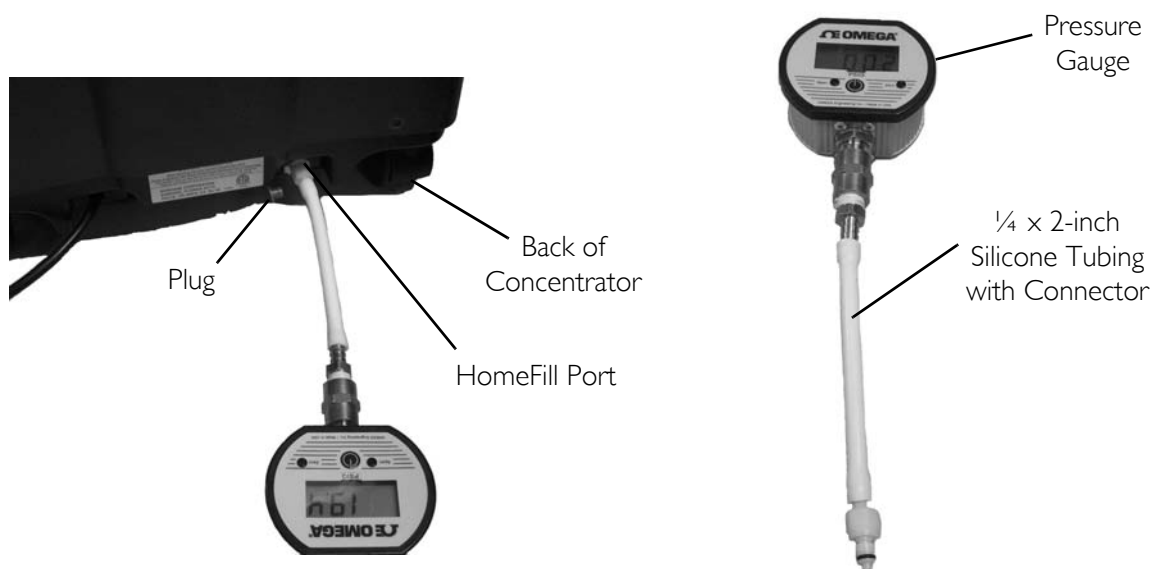

FIGURE 25.2 Pressure Testing

Checking Sieve Bed Pressure (Model IRC5PO2VAW Only)

⚠ DANGER

To prevent electrical shock, ALWAYS disconnect concentrator from electrical outlet before servicing.

Disassembly

NOTE: For this procedure, refer to FIGURE 25.3.

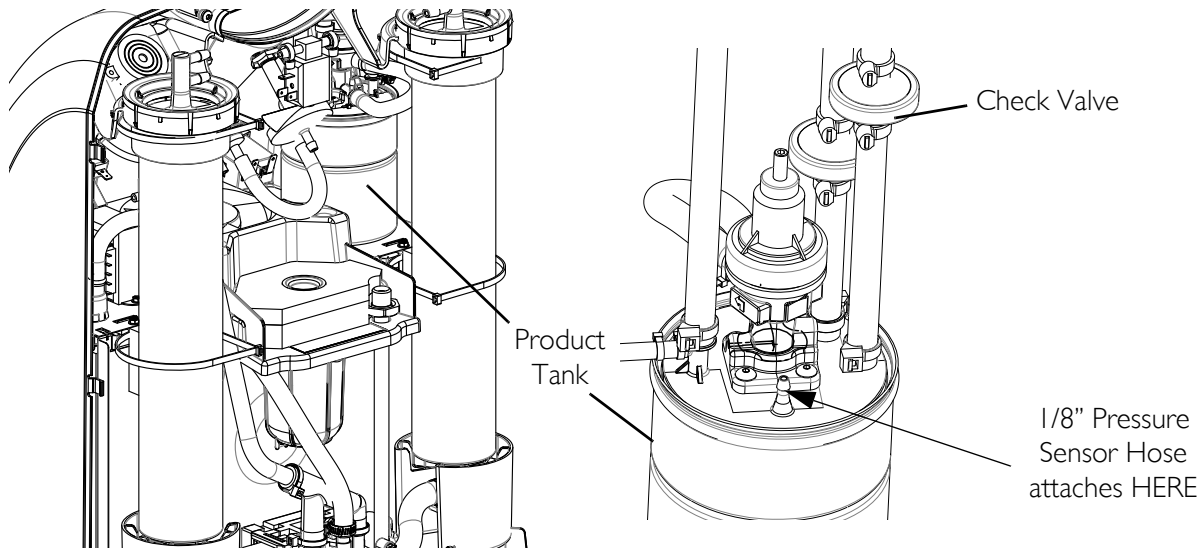

FIGURE 25.3 Disassembly

1. Turn power off (●) and unplug unit.
2. Remove cabinet. Refer to [Removing Cabinet](#) on page 23.
3. Turn unit so the product tank faces you.
4. Remove tie wrap from the end of the 1/8" pressure sensor hose that connects to the product tank.
5. Remove pressure sensor hose from product tank.

Installation

1. Insert "T" fitting into the end of the pressure sensor hose that was connected to the product tank cap.
2. Attach a piece of 1/8" tubing to the opposite leg of the "T" fitting.
3. Connect the "T" fitting assembly to product tank where the pressure sensor hose was connected.
4. Secure each end of the 1/8" tubing to the "T" fitting connection with hose clamps.

5. Attach a tube between the remaining leg of the "T" fitting and a 30 psig pressure gauge. Secure tube with hose clamps.

Pressure Testing

1. Check to make sure connections are tight.
2. Turn concentrator ON (I).
3. Adjust the concentrator to MAXIMUM liter flow (5 liters for IRC5PO2VAW).
4. Wait approximately 5 minutes to allow system pressure to achieve proper equilibrium before testing.

NOTE: The pressure in the concentrator should rise to 21 PSIG \pm .3 and shift the 4-way valve to the opposite sieve bed. After the 4-way valve shifts, the pressure in the concentrator will drop to 14 PSIG \pm 2 before rising to 21 PSIG \pm .3 and shifting the 4-way valve to the opposite sieve bed.

5. If pressure reading is 21 PSIG \pm .3 when the valve shifts are made, proceed to STEP 6.

NOTE: If concentrator pressure DOES NOT fall into the specifications listed above, Refer to Troubleshooting on page 16.

6. Turn concentrator OFF (O).

After Testing

1. Unclamp pressure gauge and remove from "T" fitting.
1. Remove "T" fitting assembly from product tank.
2. Remove pressure sensor hose from "T" fitting. Reconnect hose onto product tank.
3. Check the connection for leaks.
4. Reinstall the cabinet onto the base of the concentrator.

CUSTOMER SERVICE AND WARRANTY INFORMATION

Terms and conditions of the warranty are part of the general terms and conditions particular to the individual countries in which this product is sold.

Belgium & Luxembourg:

Invacare nv, Autobaan 22, B-8210 Loppem • Tel: (32) (0) 50 83 10 10 • Fax: (32) (0) 50 83 10 11
• belgium@invacare.com • www.invacare.be

Danmark:

Invacare A/S, Sdr. Ringvej 37, DK-2605 Brøndby • Tel: (45) (0)36 90 00 00 •
Fax: (45) (0)36 90 00 01 • denmark@invacare.com • www.invacare.dk

Deutschland:

Invacare GmbH, Alemannenstraße 10, D-88316 Isny • Tel: (49) (0)75 62 7 00 0 •
Fax: (49) (0)75 62 7 00 66 • kontakt@invacare.com • www.invacare.de

European Distributor Organisation:

Invacare, Kleiststraße 49, D-32457 Porta Westfalica • Tel: (49) (0)57 31 754 540 •
Fax: (49) (0)57 31 754 541 • edo@invacare.com • www.invacare.eu.com

España:

Invacare SA, c/Areny s/n, Polígono Industrial de Celrà, E-17460 Celrà (Girona) •
Tel: (34) (0)972 49 32 00 • Fax: (34) (0)972 49 32 20 • contactsp@invacare.com •
www.invacare.es

France:

Invacare Poirier SAS, Route de St Roch, F-37230 Fondettes • Tel: (33) (0)2 47 62 64 66 •
Fax: (33) (0)2 47 42 12 24 • contactfr@invacare.com • www.invacare.fr

Ireland:

Invacare Ireland Ltd, Unit 5 Seatown Business Campus • Seatown Road, Swords, County
Dublin – Ireland • Tel: (353) 1 810 7084 • Fax: (353) 1 810 7085 • ireland@invacare.com •
www.invacare.ie

Italia:

Invacare Mecc San s.r.l., Via dei Pini 62, I-36016 Thiene (VI) • Tel: (39) 0445 38 00 59 •
Fax: (39) 0445 38 00 34 • italia@invacare.com • www.invacare.it

Nederland:

Invacare BV, Celsiusstraat 46, NL-6716 BZ Ede • Tel: (31) (0)318 695 757 •
Fax: (31) (0)318 695 758 • nederland@invacare.com • csede@invacare.com • www.invacare.nl

Norge:

Invacare AS, Grensesvingen 9, Postboks 6230, Etterstad, N-0603 Oslo • Tel: (47) (0)22 57 95 00
• Fax: (47) (0)22 57 95 01 • norway@invacare.com • island@invacare.com • www.invacare.no

Österreich:

Invacare Austria GmbH, Herzog Odilostrasse 101, A-5310 Mondsee • Tel: (43) 6232 5535 0 •
Fax: (43) 6232 5535 4 • info@invacare-austria.com • www.invacare.at

Sverige & Suomi:

Invacare AB, Fagerstagatan 9, S-163 91 Spånga • Tel: (46) (0)8 761 70 90 •
Fax: (46) (0)8 761 81 08 • sweden@invacare.com • finland@invacare.com • www.invacare.se

Schweiz:

Invacare AG, • Benkenstrasse 260, CH-4108 Witterswil • Tel: (41) (0)61 487 70 80 •
Fax: (41) (0)61 487 70 81 • switzerland@invacare.com • www.invacare.ch

United Kingdom:

Invacare Limited, Pencoed Technology Park, Pencoed, Bridgend CF35 5HZ •
Tel: (44) (0) 1656 776222 • Fax: (44) (0) 1656 776220 • UK@invacare.com • www.invacare.co.uk

Portugal:

Invacare Lda • Rua Estrada Velha, 949, P-4465-784 Leça do Balio • Tel: (351) (0)225 1059 46/47
• Fax: (351) (0)225 1057 39 • portugal@invacare.com • www.invacare.pt



Yes, you can.®



Invacare Corporation

USA
One Invacare Way
Elyria, Ohio USA
44036-2125
440-329-6000
800-333-6900
Technical Services
440-329-6593
800-832-4707



EU Representative
Invacare Deutschland GmbH
Kleiststraße 49, D-32457
Porta Westfalica
Tel: +49 (0) 5731 754 0
Fax: +49 (0) 5731 754 52191

Part No 1154245



www.invacare.eu.com

Invacare Rehabilitation Equipment
(Suzhou) Co., Ltd.
No. 5 Weixi Road, SIP,
Suzhou, Jiangsu, P.R.C. 215121
Tel: 86-512-62586180
Fax: 86-512-62586167



© 2014 Invacare Corporation. All rights reserved. Republication, duplication or modification in whole or in part is prohibited without prior written permission from Invacare. Trademarks are identified by TM and ®. All trademarks are owned by or licensed to Invacare Corporation or its subsidiaries unless otherwise noted.

Teflon is a registered trademark of DuPont Corp.

Torx is a registered trademark of Textron, Inc. Phillips is a registered trademark of Phillips Screw Company.

RexRoth is a registered trademark of BOSCH REXROTH AG, GERMANY

Rev E - 04/04/14

